epilogue

Dodo
HUF
NIKE

CAPE COD
BELLINGHAM
FOOTBA
RUN FREE

Thank you and happy retirement!

Mrs. McDonald

Years of Service
1993-2018
In learning a second language
and in life:
"You never fail until you stop trying."
-Albert Einstein

Mr. Norton

Years of Service
2005-2018
"Never underestimate
the value of a good
education."
-Raymond A. Cole

Appreciation Way Dedication

Administration

Mr.Giguere
Principal

Mrs. Masterson
Assistant Principal

Mr. Forbes
Assistant Principal

Guidance Department

Guidance Director
Dr. Chiappone

Mr. Devlin

Mrs. Taglienti

Mrs. Gorman

Mrs. Stacy

Mrs. Teague

English

Department Chair

Mrs. Dillon

Mrs. Bergeron

Mrs. Colella

Mr. Deeks

Ms. Sandini

Mrs. Sjogren

Mr. Vitullo

Mr. Woodward

History

Department Chair

Mr. McNamara

Mr. DeDentro

Ms. Federlein

Mrs. Houle

Mr. Jewers

Mr. Procopio

Mrs. Ryan

Mr. Rigney

Language & Fine Arts

Department Chair

Mrs. McDonald

Mr. Holmes

Mrs. Larkin

Ms. Peterson

Mrs. Sivyllis

Department Chair

Mrs. Forte

Mrs. Blakley

Mr. Etter

Mrs. Duvarney

Math

Department Chair

Mr. Norton

Mrs. DiStefano

Mr. Haddad

Ms. Kelly

Ms. Kozak

Mr. McCarthy

Mrs. Peterson

Mrs. Remy

Mr. Townsend

Science/Technology

Department Chair

Mrs. Mason

Mrs. Cartier

Mrs. Lavallee

Mrs. Lorusso

Mrs. Martin

Ms. Kazlo

Mrs.Perry

Mrs. Seery

Mr. Smith

Mr. Twohig

Dr. Wiatrowski

Special Education

Department Chair

Mrs. Sleboda

Mrs. Chaber

Mrs. Bedard

Mrs. Meade

Mrs. Walnut

Mr. Flynn

Mrs. Ziny

Mr. Townsend

Special Education Secretary

Ms. Whitaker

ILA/ABA

Mrs. Bajgot

Mrs. Ceurvels

Ms. Hall

Mrs. Heinricher

Mrs. Taylor

Mrs. Mallick

Mrs. Mendell

Mrs. Tirimacco

Secretaries/Support Staff

Mrs. Boyan

Mrs. Dionis

Mrs. Salvas

Librarian

Nurse

Career Specialist

Mrs. Doyle

Mrs. Dennis

Mrs. Myatt

Reprographic Coordinator

Resource Officers

Melissa Newman

Officer Houston

Officer Gosselin

Wellness Department

Department Head

Mr. Costa

Mr. Evans

Mrs. Sacco

Bridges

Mrs. Auger

Mrs. Lacasse

Pathways

Ms. Haranas

Mr. Riggs

Tech Support

Mr. Garofano

Mr. Peluso

Mr. Maxwell

Mrs. Conroy

Mr. Sargent

Athletic Department

Athletic Director
Mr. Connor

Trainer
Ms. Henry

Custodial

Pictured Left
John Burke
Jim Corriveau
Henry Boucher
Not Pictured
Patrick Glynn
Rich Dirrusso
Bruce Macphersoy
Doug Fleuette
Pictured Right
Gloria Place, Robin Oakley, Kathy Remillard, Donna Dunn, Denise Egan, Steph Jandrow, Donna Masters, Liz Bell

Cafeteria Staff

Teacher Superlatives

Best Dressed
Mrs. Larkin and Mr. Giguere

Most likely to brighten your day
Mr. Smith and Mrs. Mason

Most Challenging
Mrs. DiStefano and Mr. Deeks

Student Favorite
Mr. Rigney and Mrs. Dillon

Teacher Superlatives

Best Smile
Mrs. Bedard and Mr. Procopio

Best Personality
Mr. Jewers and Mrs. Dillon

Best Looking
Mrs. Bedard and Mr. Etter

Best Buds
Mrs. Dillon and Mrs. Bedard

Best Buds
Mr. DeDentro and Mr. Holmes

Teacher Superlatives

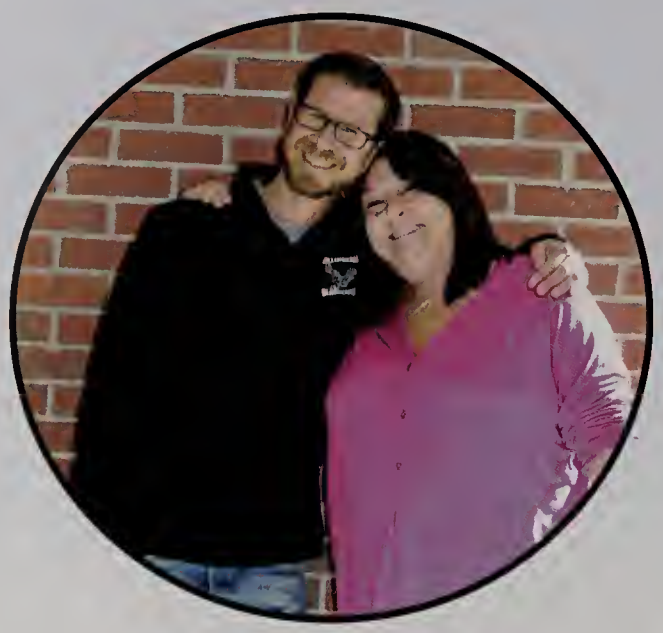

Best shoulder to lean on
Mr. Woodward and Ms. Federlein

Most Memorable
Mrs. Sjogren and Mr. Rigney

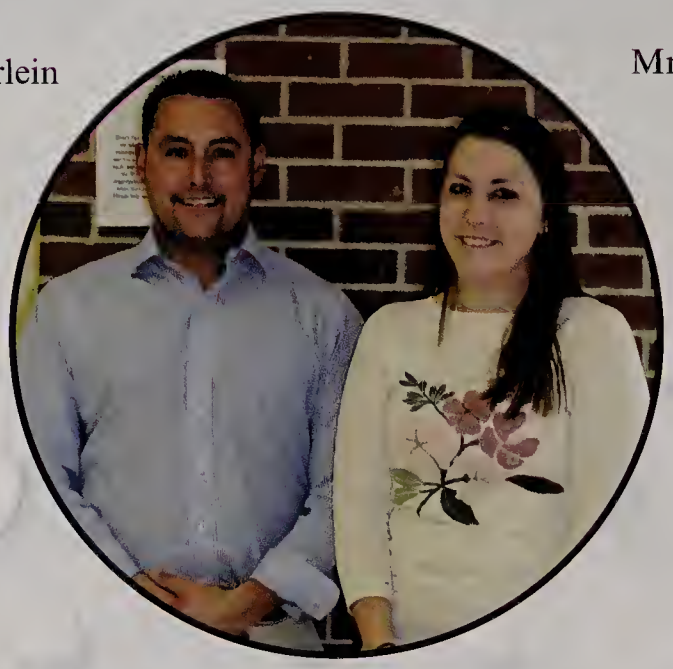

Most likely to be prom king/queen
Mr. DeDentro and Mrs. Houle

Best Story Teller
Mrs. Ryan and Mr. Smith

Mr. and Mrs. Fitness
Mr. Forbes and Dr. Wiatrowski

Underclassmen

Welcome to High School...

Taylor Alderson

Nicholas Alizio

Tristan Alkemper

Grace Allie

James Altomonte

Gretchen Ames

Sophia Aquilino

Owen Atkins

Elias Azano-Brown

Jessica Bakas

Sarah Bakas

Mackenzie Barre

Madison Barre

Courtney Barros

Katherine Barros

Matthew Barros

Lily Bartelloni

Zachary Bastek

Isabella Bellanti

Liana Biagi

Drew Bishop

Erica Brehart

Shelby Briggs

Victoria Briggs

Tyler Brooks

Domenic Brown

Romeo Brown

Colin Buckley

Daniel Burgess

Julia Burr

Tyler Cantor

Claire Caussade

Joseph Cavallaro

Lily Chansyna

Syfa Chanthasila

Rylee Chiappone

Tyler Citrone

Zachary Close

Emma Colburt

Amilya Cole

Bradley Comolli

Olivia Corshia

Isabella Courtade

Joseph D'Agostino Jr.

Katelyn Dalton

Aidan Daly

Landen Davong

Thomas Deeley

Class of 2022

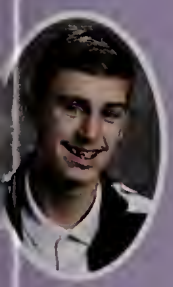
Bradley Deluca

Devin Desmarais

William Desrosiers

Lindsay Doyle

Jacob Dulac

Sean Edwards

Gavin Elder

Jameson Eldridge

Michael Eliason

Caleb Elster

Chloe Enright

Ashanti Escalante

Anthony Esty

Haley Evans

Jeffrey Farquhar-Alarie

Ryaane Fawaz

Meghan Fitzgerald

Julia Flannery

Megan Fletcher

Erin Foley

Kyleigh Gallagher

Cierra Gasper

Domenic Giamette

Sean Glennon

Nathan Goddard

Hannah Green

Peyton Greer

Taylor Grenon

Matthew Grzesiak

Zoha Haque

Celina Haynes

Ryanne Haynes

Brandon Hazard Jr.

Patrick Healey

Connor Henchey

Collin Hensel

Brendan Hewett

Madison Higgins

Kevin Hipolito

Sam Hughes

Hayden Hurley

Mark Imparato

Kenan James

Tyler James

Karlie Jandrow

Reed Jean-Louis

Zachary Joseph

Alec Kaminski-Miller

Welcome to High School...

Delaney Keating

Isabella Kelley

Brandon Kelly

Grace Kidd

Caroline Kleimola

Natalie Krysta

Daniel Kurczy

Owen Laforest

Ella Lapierre

Sean Laquerre

Richard Laroche

Danielle Larson

Kayleigh Lefebvre

Kate Leonard

Michael Levie

Abigail Lussier

Kelly Lyons

Timothy Lyons

Charlotte Macgregor

Isaiah Malcolm

Angelina Maloney

Camielle Maloney

Hannah Mancuso

Alannah Masciarelli

Katherine Matczak

Ainsleigh McCue

Cameron McDonald

Lilly McFall

Summer McGill

Angelina McGrath

Joseph McKinnon

Ashton McLean

Andrew McMillen

Ryleigh McQuillan

Logan McWilliams

Jacob Milligan

April Murphy

Emma Nealon

Alexander Nelson

Rachel Newcombe

Adnaan Noor

Olivia Olson

Ella O'Rourke-Nelson

Nathan Page

Christopher Parker

Megan Perkins

Tasha Perry

Liam Peyton

Class of 2022

Abigail Pierce

Cole Pike

Sarayu Pininti

Calvin Polchlopek

Devan Poulin

Patrick Randazzo

Meghan Rapose

Brianna Reissfelder

Nicholas Riolo

Robert Rood

Alyssa Rosado

Chloe Ruggio

Kaya-Erkan Sahin

Joshua Sandelin

Carson Saponaro

Nathan Sarnie

Allison Sawyer

Emily Seekins

Nicholas Shannon

Mallory Simpson

Patrick Simpson

Ethan Stanley

Helen Stewart

Isabella Sughrue

Brooke Sullivan

Lucy Sullivan

Jasmine Syriac

Jennifer Taverna

Victoria Taylor

Aiden Thombs

Paige Trythall

Nicole Turk

Aliana Virella

Vanessa Walker

Amanda Waterman

Emily Welch

Not pictured:
Derek Bussaglia
Madison Connors
Caio Vitor Silva

8th Grade Officers

Treasurer:
Caleb Elster

President:
Kaya Sahin

Secretary:
Colin Buckley

Vice President:
James Altomonte

CLASS OF 2022

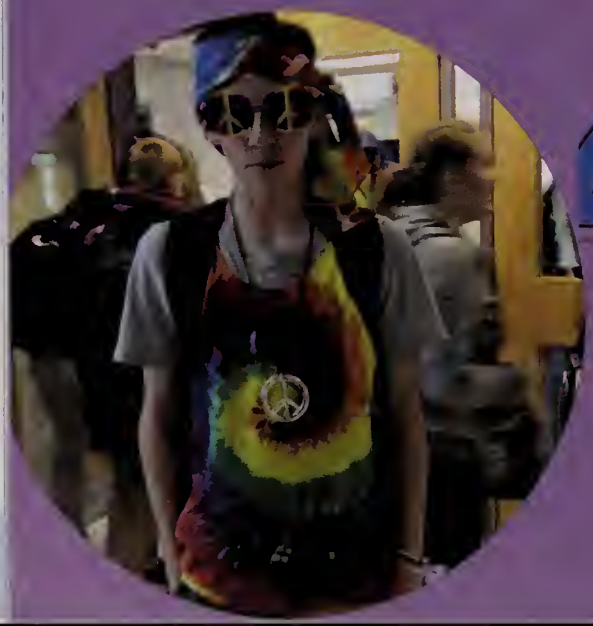

Class of 2021

Kendall Abely

Michael Adams

Nicholas Andrews

Riley Antonellis

Kristina Arcand

Arianna Bagg

Jordan Bain

Amber Banks

Callie Barrett

Owen Bartlett

Jarod Bentley

Tyler Best

Nathan Bisset

Allison Bolzani

Jack Bombard

Siddharth Boppana

Sarah Boyer

Lauren Bulman

Kimberly Bunnell

Kyle Bunnell-Hartland

Aiden Campellone

Eric Carter

Kayla Cassidy

Daniel Cavossa

Makayla Champagne

Jamie Ciesluk

Liam Clancy

Sam Clinton

Andrew Cochrane

Carmella Cole

Alexandra Connor

Tyler Conroy

Amanda Costa

McKenna Costello

Caitlin Craig

William Cundiff

Emilie Cushing

Ksenia Deisadze

John Demeritt

Lea Dennett

Brooke Desmeule

Jaidee Dewitt

Elisa Distefano

Christopher Domercant

Lucas Drons

Ian Dutremble

Alexander Emerson

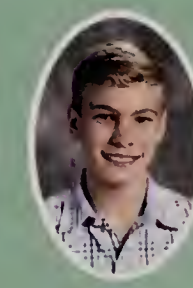
Salvatore Esposito

Just starting out...

Shui Li Eu-Balint

Garrett Fahey

Brady Feola

Abigail Ferrone

Alex Fleming

Anya Flynn

Benjamin Foley

Nathan Forget

Christopher Frink

Diego Fuenmayor

Tyler Gagner

Anthony Galindo

Kyle Gavin

Kara Gerrish

Aidan Gibbs

Landon Gibbs

Marissa Gibbs

Dakota Goddard

Thomas Hammann

Madison Hartland-Jewell

Seth Hartley

Cameron Hasselbaum

Shannon Hayes

Kevin Heenan

Samuel Hildred

Marissa Hoffman

Jadyn Hogan

Laura Hogan

Amanda Holland

Jake Houston

Ashleigh Hughes

Nathaniel Ireland

Emily Janell

Liam Januszewski

Cameron Johnson

Ashley Kates

Andrew Keeler

Ysabella Kieseling

Emily Lacharite

Faythe Lacombe

Jillian Lacroix

Sean Lafond

Adam Larose

Adam Larose

Cameron Lavallee

Jordan Lavalley

Tatum Lee

Kaitlyn Little

Class of 2021

Fredlyne Lubin

Kasey Maclennan

Olivia Macphee

Thomas Mailhot

Brennan McCann

Madelyn McDermott

Samantha McDermott

Haley McLeod

Yaneirys Melendez

Shanna Moores

Haylee Morrison

Mason Moser

Brenden Murray

Caitlin Nolan

Lauren Noonan

Khalid Noor

Kelly Ojukwu

Jaden O'Rourke-Nelson

Desire Pelletier

Kyle Perkins

Kobe Phewnuandaeng

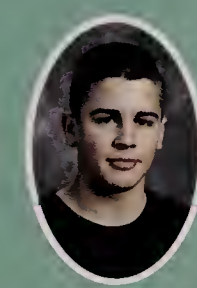
Tate Pike

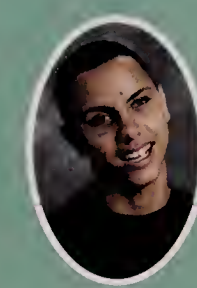
James Pippitt

James Pippitt

Ayden Reslock

Maeve Rose

Landon Rousseau

Alicia Rovedo

David Roy

Anthony Salvado

Savannah Sandelin

Alexis Selent

Gregory Sender

Justin Seyffert

Sophie Shea

William Shea

Brooke Silvestri

Blake Simpson

Emmalyn Smith

Shane Smith

Torbjorn Stenberg

Bradley Swain

Katelyn Taverna

Meghan Thorell

John Todd

Charles Toomey Jr.

Kevin Trumbour

Sean Turk

Just starting out..

Jalyn Turner

Thomas Ulsh

Danielle Villa

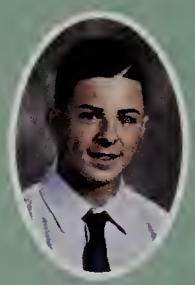
Donovan Ward

Tyler Warren

Kylie Waseleski

Jack Weigel

Lucas Whitted

Matthew Wilson

Akeem Wynn

Not Pictured:
Kayleigh Arcand
Damyan Dumas
Hailee Ernest
Victoria Fernandes
Kylee Goodwin
Malik Holland
Tyler Talamini
Mathieu Virella

9th Grade Officers

Siddharth Boppana, Mckenna Costello, Kaityln Little, Maeve Rose
President *Vice President* *Secretary* *Treasurer*

10th Grade Officers

Kayla Martinis
President

Divya Iyer
Vice President

Aleena Shah
Secretary

Ekta Shah
Treasurer

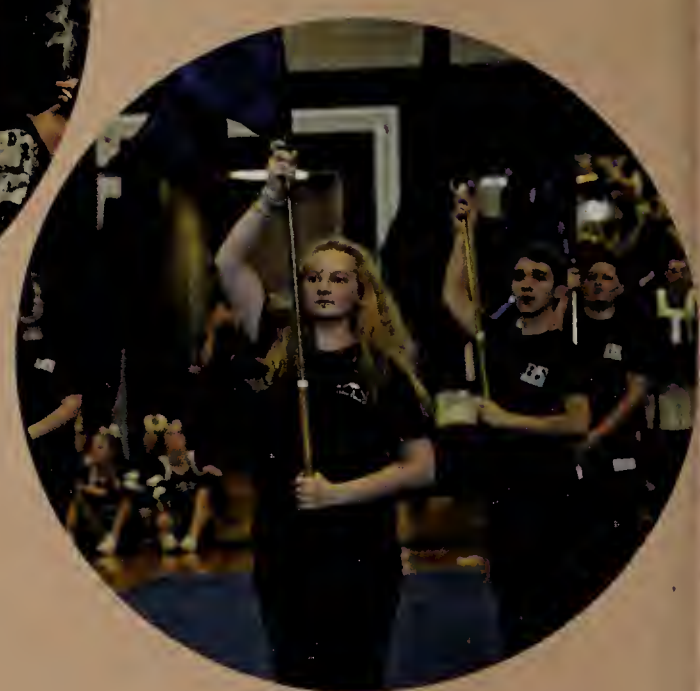

Class of 2020

Gionnah Andino

Erin Bartelloni

Domonick Benoit

Nicholas Borruso

William Bortone

Jacob Bradbury

Tammi Brennan

Kathleen Brosnahan

Ian Buckley

John Buckley

Victoria Buddington

Logan Burgher

Wesley Callery

Julia Carletti

Adriana Carneiro

Jayden Caron

Emily Champagne

Ryan Chase

Bradley Chausse

Erin Collins

Kristen Commane

Sydney Connor

Samantha Conti

Grace Costello

Hannah Cote

Justin Crayton

Nicholas Crowley

Thomas Cyphers

Elizabeth D'Agostino

Anthony D'Aloia

Stephen Danielson

Vincent De Caria Jr.

Ketevan Deisadze

Melissa Delin

Rhilynne Delsoldato

Anthony Derubeis

Timothy Desalvo

Jasmin Desrosiers

Anthony Dipietro

Cameron Dirusso

Andrew Distefano

Isabella Donofrio

Molly Dresser

Corey Dulac

Brian Egan

Matthew Eggleston

Sarah Fagundes

Jacob Ferreira

On Our Way!

Chloe Morgan Fisher

Matthew Fitzgerald

Adrianna Flynn

Dennis Fuentes

Jaclyn Gagnon

Kathleen Gallagher

Michael Gamble

Madeline Gilley

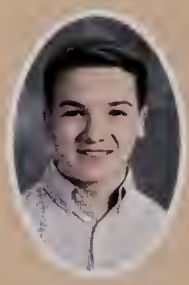
Zachary Giordano

Paige Goddard

McKenzie Goldberg

Megan Gottke

Kaleb Green

Lillian Grieco

Shane Hamel

Elliot Harrington

Joshua Hebert

Zachary Hildred

Nicholas Houston

Molly Hughes

Caela Hurley

Divya Iyer

Mark Joseph

Katelyn Laughlin

Cameron Leblanc

Christina Loberti

Ian Macdonald

Kaleigh Macgowan

Kasey Macgowan

Kyle Maclellan

Melanie Makrin

Casey Mangine

Olivia Manolio

Kayla Martinis

Samantha Martins

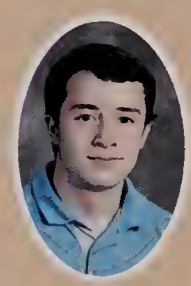
David Masciarelli

Olivia McDermott

Casey McWilliams

Emma Melanson

Neita Mendall

Jaquelin Mendez

Kaila Meuten

Nicolette Meyer

Sarah Milot

Nicole Misiuk

Casey Montgomery

Kayla Moran

Branden Moses

Class of 2020

Jake Mowry

Brandon Murphy

Molly Murphy

Rose Nelson

Charles O'Brien IV

Chinaza Ojukwu

Raymond Paczosa

Riya Patel

Matthew Pelletier

Samantha Pelletier

Aysha Luzia Penha

Timothy Perrault

Derek Pillot

Isabelle Pioli

Bruce Prescott

Gina Priscella

Joseph Randazzo

Ashley Raymond

Anthony Reichert

Amanda Ricard

Joseph Rinaldi

Samantha Rinaldi

Alexis Rodriguez

Joyce Rodriguez

Kimberly Rodriguez

Vanessa Rodriguez

Gabriela Roman

Tyler Roos

Jace Rudolph

Damien Saccol

Gianna Sannicandro

Jake Schultz

Aleena Shah

Ekta Shah

Olivia Smelstor

Domenic Stoppello

Alexandra Taylor

Bryan Terkelsen

Caroline Todaro

Timothy Tucker

Jenna Venuti

Alexa Vitale

Ryan Vitale

Jessica Walsh

Nolan Wojcik

Not Pictured:

Madison Barber
Madison Bridges
Jenna Goldman
Matthew Hale
Jonathan Hill
Zachary Magerman
Kaylee Maiorana
Antonio Marolda
Olivia Murphy
Tyler Reget
Michael Sullivan

Class of 2019

Alexa Abely

Abigail Acuna

Genevieve Alkemper

Erika Anderson

Menrva Asaad

Melanie Barbosa

Jacob Bassett

Matthew Bates

Cailey Bennett

Derek Berchtold

Alexander Boyer

Caleb Brant

Cameron Brooks

John Brown

Ariana Burgher

Shane Callahan

Ethan Carr

Stephanie Carr

Xequiel Castro

Thomas Cecelya

Adelle Cerutti Malcolm

Angel Chanthasila

Timothy Charest

Corey Chiappone

James Ciesluk

Joseph Colombo

Joshua Corley

Jacob Costello

Samuel Craig

Tanner Cross

Michael Crummet

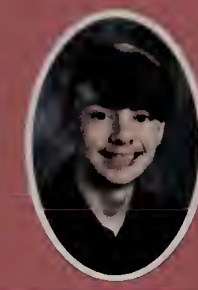
Andrew Dechellis

Sophia Dennett

Alivia Dussault

Ashleigh Eggleston

Katherine Ehwa

James Fadden

Owen Fitzgerald

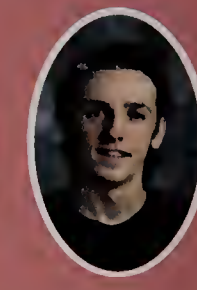
Padraig Flynn

Zachary Gabriel

Daniel Gavin

Nicholas Geromini

Tim Geromini

Brandon Gillcrist

Daniel Goddard

Iliana Gonzalez

Kaitlyn Gottke

Kyle Grenon

Almost There!

William Guaman-Acera

Kaley Hammann

Jake Hanscom

Kylie Higgins

Jordan Houston

Jack Hughes

Natasha Huoth

Shannon Imparato

Steeve Jean-Francois

Amenah Jebril

Philip Jones

Lauren Kay

John Keeler

Christian Kelley

James Kilduff IV

Dylan Labonte

Evan Laroche

Wyatt Lee

Paul Leite

Hannah Levy

Cade Linehan

Abigaile Lopez

Tess Macneil

Emily Magri

Nicole Mancini

Madison Mantegani

Jason Mardo

Lauren Masse

Kyle Mathieu

Kyle McCann

Ian McCue

Kayla McEvoy

Kristina McEvoy

Amanda McGrath

Garnet McKenzie Jr

Joseph McLeod

Sarah Michaud

Gerald Moran

Kellie Morrison

Kenneth Morrissey

Tyler Mowry

Taylor Nicolace

Allison Norian

Zoe O'Connor

Michael O'Dell

Lindsay O'Glishen

Brianna O'Leary

Mitchell Olson

Almost There!

Patrick O'Rourke

Zachary Osterman

Jacob Ostroff

Maria Palazuelos

Caitlyn Perier

Sean Perkins

Lucas Pessoa

Isreal Petrucci

Cameron Picard

Abigail Piecewicz

Katherine Reed

Michael Reissfelder

Kyle Robitaille

Adrian Roman

Kevin Rose

Gabrielle Ruggio

Sahar Sabir

Jenna Sacco

Kaitlin Savoie

Katelyn Schoumaker

Landon Solina

Ryan Sousa

Brad Spear

Erik Stevens

Chasati Taylor

Jared Tetrault

Bianca Toure

Austin Tsai

Tauvari Udomsay

Daniel-Lawrence Unegbu

Madison Vadenais

Ashleigh Vars

Not Pictured:
Mitchell Baker
Shanne Canarete
Amber Cifizzari
Madison Clifford
Abigail Damon
Joseph Donovan
Alexandra Hall
John Hehir
Justin Kent
Shawn Marley
Paige McNulty
James Palermo III
David Pierce, Jr.
Kaan Emerhan Sahin

Alex White

Brandon Williams

Benjamin Youkilis

11th Grade Officers

Madi Vadenais *Treasurer* Katie Reed, *President* Lauren Masse *Secretary* Michael Reissfelder *Vice President*

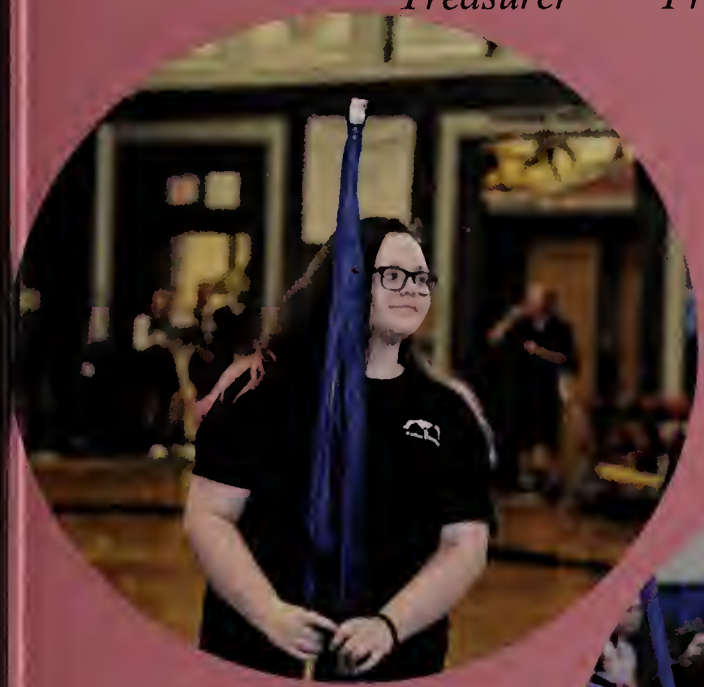

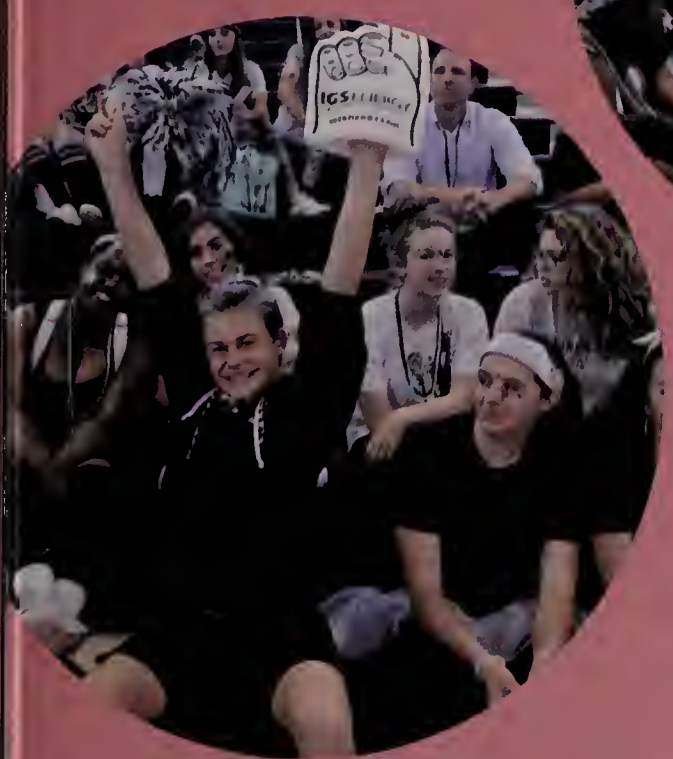

Fall Sports

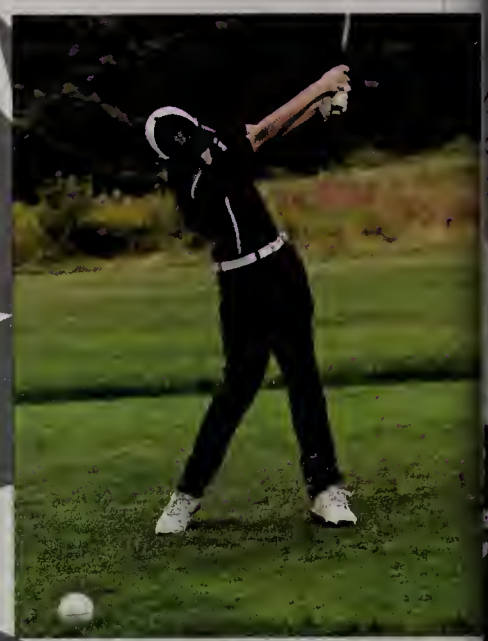

Powder Puff

Nicole and Angela celebrating after a touchdown!

Senior Takeover!!

The Seniors discussing how they will crush the Juniors.

WE GOT THE DUB!

Coaches: Raza Shah, AJ Pelletier, Jake Prophet, Josh Jones, Matt Hill, Tim Murphy, David Defrancesco

Middle: Angela Vongsavath, Maureen Krysta, Julia Thibault, Janet Walsh, Makenzie Boucher

Bottom: Kiara Metivier, Audrey Labonte, Blake Silvestri, Nicole Merrill, Jesse Magerman, Kaylana Criasia, Sonia Nelson, Cailey Macgregor

Varsity Cross Country

Top: Matt Fitzgerald, Matt Eggleston, Mike Reissfelder, Mitch Olson, Ethan Carr, Philip Jones, Brandon Gillcrist

Middle: Sean Glennon, Tim DeSalvo, Dan Kurczy, Justin Laferte, Brandon Williams, Ben Youkilis

Bottom: Zack Close, Ben Foley, Pat Simpson, Tyler Citrone, Will Desrosiers, Cam Hasselbaum, Anthony Esty

Justin, you've got this!

RUN BOYS RUN!!!!

Philip's breaking a sweat!

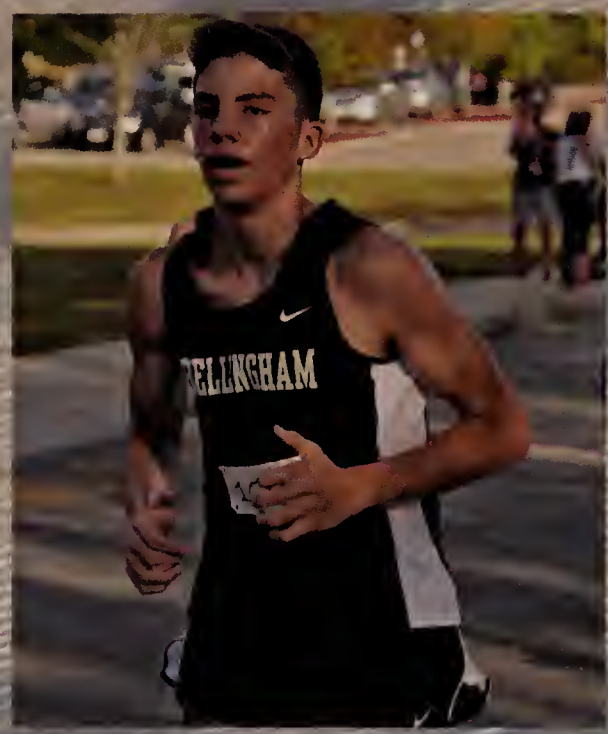

Ethan running to the finish line

Scoreboard

Ashland 46-17 W
Millis 50-15 W
Dedham 46-17 W
Dover-Sherborn 30-25 W
Medway 43-18 W
Hopkinton 36-21 W
TVL Sectional Champions
State Championship Meet 4th place

JV Golf

Top: Hayden Harley, Tyler Brooks, Amber Banks, Bradely Deluce, Adian Daly, Anthony D'Aloia
Middle: Nick Houston, Jake Houston, Brandon Kelly, Jameson Eldridge, Justin Crayton
Bottom: Brendan Hewett, Joey Randazzo, Mason Moser, Nathan Sarnie
Coach: Justin Townsend

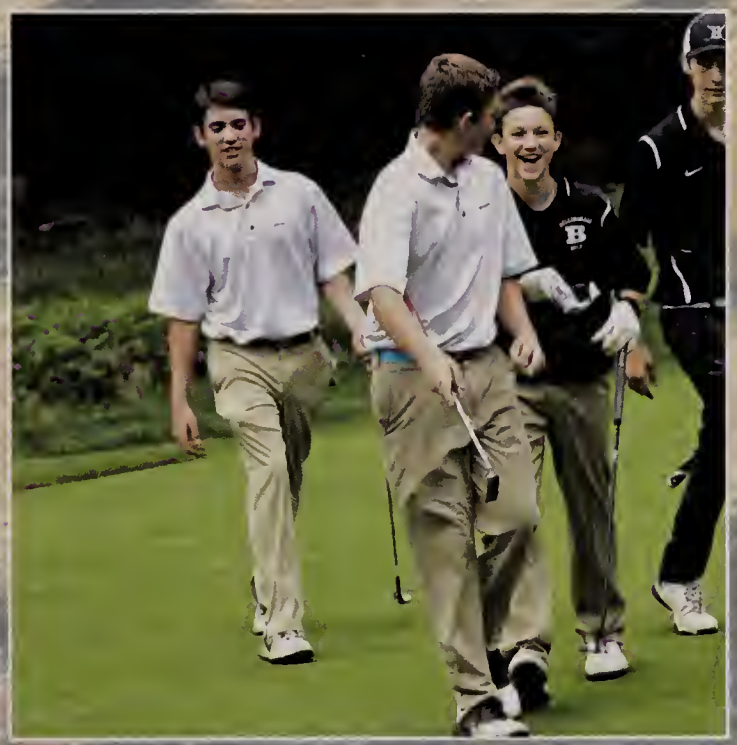

JV and Varsity are bonding...so cute!

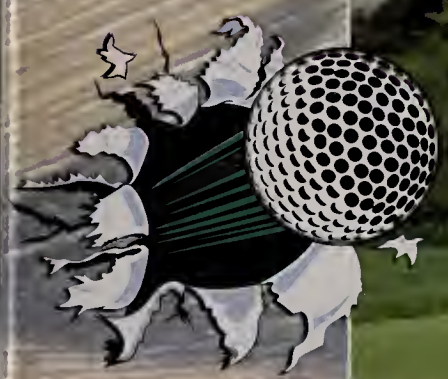

Varsity Golf

Top: Josh Corley, Justin Seyffert, Owen Fitzgerald, Kyle McCann
Bottom: Jack Weigel, Dan Cavossa, Mikey Gamble, Kyle Grenon
Coach: Brian DeDentro

Captains: Owen Fitzgerald and Mikey Gamble

Scoreboard

Millis 298-293 **W**
Ashland 300-293 L
Dovesherborn 235-296 L
Norton 333-291 L
Medfield 258-286 L
Medway 278-248 L
Westwood 245-281 L
Norton 255-290 L
Holliston 257-284 L
Ashland 304-278 **W**
DoverSherborn 264-209 L
Holliston 256-234 L
Hopkinton 286-229 L
Medfield 286-264 L
Medway 252-286 L

Swing Hard Boys!

Is it going to be a hole in one, Mikey?

Where are you going Mr. Dedentro?

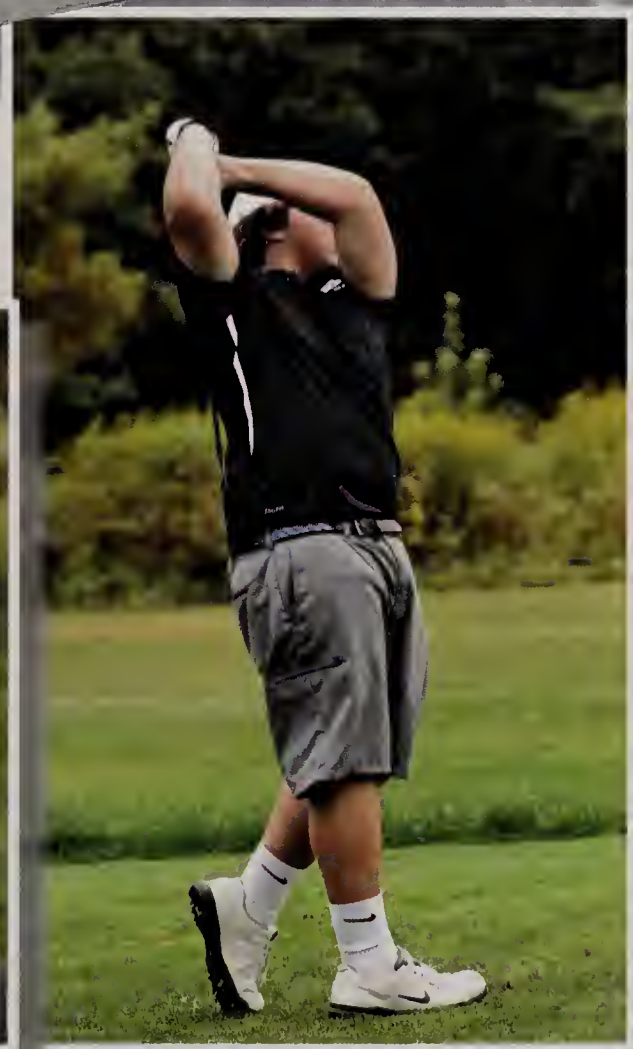

Good form, Justin!

JV Field Hockey

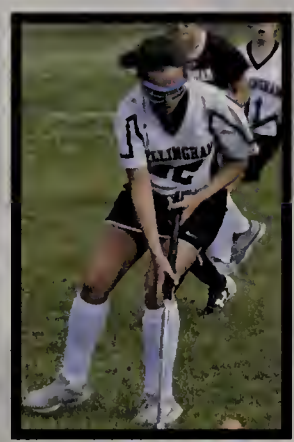

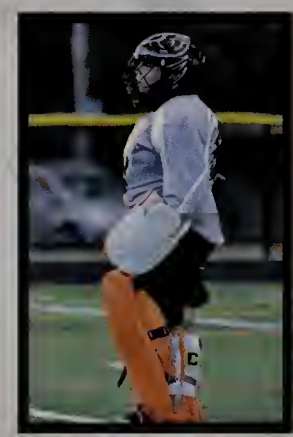

B

Top: Taylor Grenon, Tess McNeil, Sarah Milot, Brooke Silvestri, Lea Dennett
Bottom: Lilly Chansyna, Haley Evans, Vanessa Walker, Lauren Kay

Varsity Field Hockey

Top: Lizzie D'Agostino, Lauren Kay, Katie Reed, Amanda Richard, Hannah Levy, Adriana Carneiro, Angie McGrath, Alexa Vitale, Amanda McGrath
Middle: Tess McNeil, Jordan Houston, Cailey Bennett, Taylor Nicolace, Hannah Cote
Bottom: Gabby Ruggio, Audrey Labonte, Blake Silvestri, Maureen Krysta

Captains: Audrey Labonte, Blake Silvestri

Seniors: Audrey Labonte, Maureen Krista, Blake Silvestri, Lauren Costello (not pictured)

All smiles on the field (:

Dover-Sherborn HS- L 1-4
Sharon HS - W 5-0
Hopkinton HS - L 0-3
Holliston HS - L 0-1
Medway HS - L 0-3
Medfield HS - L 1-2
Westwood HS - L 0-1
Ashland HS - W 2-0
Dedham HS - L 1-2
Dover-Sherborn HS - L 0-4
Sharon HS - T 2-2
Holliston HS - L 0-1
Bishop Feehan HS - W 3-1
Medfield HS - T 2-2
Ashland HS - W 2-0

pep talks

FIELD HOCKEY

Girls JV Soccer

Top: Megan Rapose, Marissa Gibbs, Fredlyne Lubin, Nicole Misiuk, Caela Hurley, Sarayu Pininti
Middle: Sophia Aquilino, Sarah Boyer, Lily Bartelloni, Aliana Virella, Ashley Hughes, Jessica Bakas, Abby Ferone
Bottom: Brooke Sullivan, Megan Fitzgerald, Olivia Olson, Chloe Enright, Maddy Higgins, Kelly Lyons

Girls Varsity Soccer

Seniors:
Tamara Petrov, Taryn Martel, Kaylana Criasia,
Bella Mancini, Shannon Williams

Captains:
Bella Mancini & Taryn Martel

Top: McKenna Costello, McKenzie Goldberg, Paige Goddard, Bella Mancini, Kaylana Criasia, Taryn Martel, Tamara Petrov, Shannon Williams, Ashleigh Eggleston
Bottom: Victoria Taylor, Jaclyn Lagnon, Jasmin Desrosiers, Rylee Chiappone, Kara Gerrish, Sarah Bakas, Alexis Rodriguez, Haylee Morrison, Kim Rodriguez

SOCCER

Scoreboard

Dedham High School - L 1-5
Weston High school - L 2-5
Hopkinton High school - L 0-6
Millis High School - L 0-9
Bedford High School - L 0-6
BedfordHigh School - L 1-5
Holliston High School - L 0-8
Ashland High School - L 0-5
Medfield High School - L 0-9
Dover-Sherborn High School - L 1-8
Ursuline High School - L 1-5
Wayland High School - L 2-6
Weston High School - L 0-6
Dedham High School - L 0-6
Millis High School - L 0-4
Medway High School - L 0-5
Westwood High School - L 0-8
Ashland High School - L 0-7
Norton High School - L 0-10
Tri-County High School - T 0-0
Hopedale High School - T 0-0

Boys JV Soccer

Top L-R : Coach Mike Drons, Aidan Gibbs, Jaden O'Rourke-Nelson, Siddharth Boppana, Thomas Ulsh, William Cundiff, Gregory Sender, Coach Bob Elster
Middle L-R : Reed Jean-Louis, Landon Gibbs, Owen Atkins, Alec Kaminski-Miller, Zachary Bastek, Ayden Reslock, Lucas Drons
First L-R : Andrew McMillen, Drew Bishop, Caleb Elster, Patrick Healey, Kelly Ojukwu, Kaya Sahin

Kaya Sahin squaring up for a powerful pass

What a play!

Drew Bishop guarding off an opponents to keep the ball.

Boys Varsity Soccer

Top L-R : Coach Mike Drons, Dennis Fuentes, Roman Petrov, Michael Crummet, Evan Motta, Jason Mardo, Steeve Jean-Francois, Zachary Osterman, Declan Whitted, Alexey Alexandrov, Coach Bob Elster, Damian Saccol

First L-R : Zachary Magerman, Adrian Roman, Victor Roman , Derek Ojukwu, Nolan Wojcik, Fernando Perdomo, Ernesto Ramirez

Captains Victor Roman (L) and Ernesto Ramirez (R) in their element

Seniors!

Top L-R : Roman Petrov, Evan Motta, Alexey Alexandrov, Declan Whitted, Ernesto Ramirez
Bottom L-R : Victor Roman, Fernando Perdomo

Boys Varsity Soccer

Victor isn't letting any ball get by.

Scoreboard

Norton- 7-1 L
Ashland- 5-0 L
Westwood- 6-0 L
Medway- 8-0 L
Millis- 3-1 L
Dedham- 6-0 L
Holbrook- 1-3 W
Weston- 11-0 L
Auburn- 5-1 L
Medfield- 6-0 L
Ashland- 4-1 L
Holliston- 4-0 L
Millis- 3-1 L
Hopkinton- 4-0 L
Dover-Sherborn- 8-1 L
Dedham- 4-1 L
Holbrook- 6-0 L

Jason with the save!

Freshman Volleyball

Top: Ella LaPierre, Jalyn Turner, Amanda Costa, Caitlyn Craig, Kendall Abely, Shanna Moores
Middle: Alex Connor, Emily Caddell, Katelyn Dalton, Sophie Shea, Julia Flannery, Ksenia Deisadze
Bottom: Caroline Kleimola, Allison Sawyer, Isabella Bellanti, Alexis Selent, Jadyn Hogan, Erica Brehart

JV Volleyball

Back Row L-R: Lauren Masse, Madison Vadenais, Tatum Lee, Emily Janell, Maddy McDermott
Middle Row L-R : Madie Gilley, Erin Collins, Olivia Manolio, Sam Rinaldi
First Row L-R: Caitlin Nolan, Ally Hall, Gaby Roman

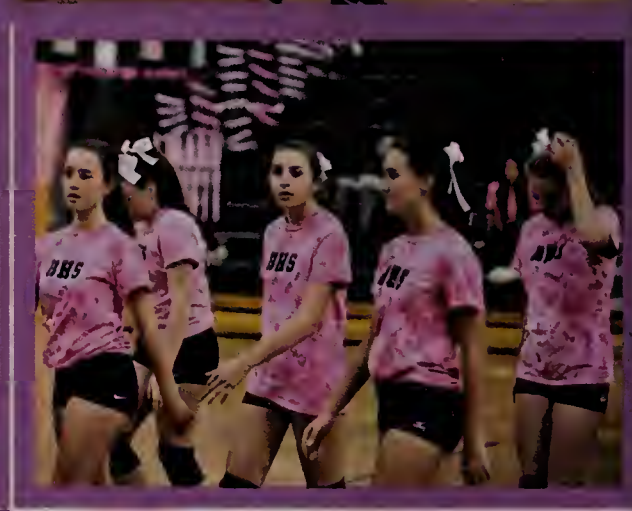

Varsity Volleyball

Back Row: Gianna Sannicandro, Makenzie Boucher, Liz Sender, Chloe Fisher
Middle Row: Julia Milot, Jenna Venuti, Rose Nelson, Maddie Mantegani, Olivia McDermott
Bottom Row: Kayla Martinis, Nicole Merrill, Cailey MacGregor, Sonny Nelson, Julia Littlefield

Seniors
Top: Makenzie Boucher, Liz Sender, Julia Milot
Bottom: Nicole Merrill, Cailey MacGregor, Sonny Nelson, Julia Littlefield

Captains
Maddie Mantegani
Cailey MacGregor

Left Photo: Nicole Merrill serving the ball during their dig pink game.
Below: The whole varsity team lined up for the national anthem

The team made playoffs for the first time in 17 years!

Scoreboard

Millis High School	3-1 L
Medway	0-3 L
Medfield	3-0 L
Hopkinton	3-0 L
Holliston	3-1 L
Dedham	2-3 **W**
Ashland	3-0 L
BMR	3-1 **W**
Westwood	3-0 L
Norton	1-3 L
Millis	1-3 L
Medway	3-0 L
Abington	0-3 **W**
Holliston	0-3 L
Algonquin	2-3 **W**
Ashland	0-3 L
Dedham	3-1 **W**
Abington	3-0 **W**
Westwood	0-3 L
Norton	3- 1L

Varsity Cheerleading

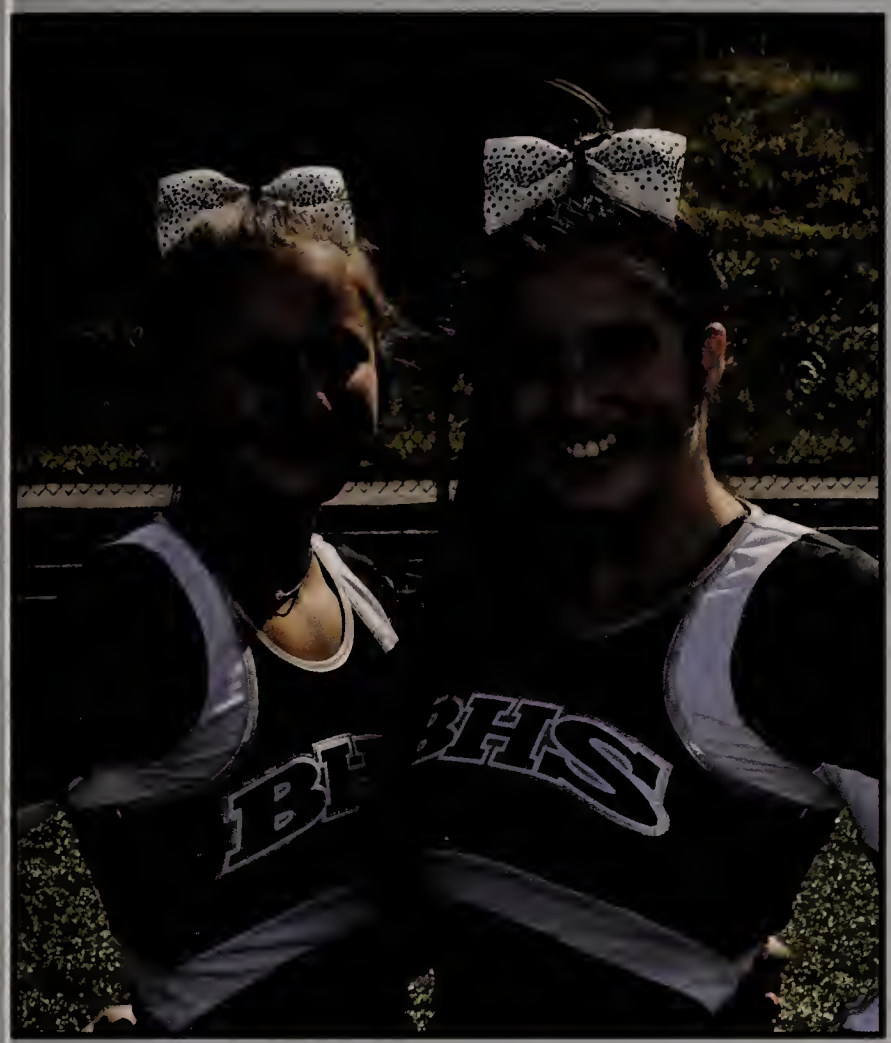

Captains
Ashley Champagne & Alyssa Provost

Walking off the field after dominating halftime

Working halftime is Kylie Higgins, Rachel Newcombe, Kaitlyn Little, Kaley Hammann, and Lindsey Doyle

Back Row: Kylie Higgins, Emma Nealson, Kaitlyn Little, Coach Tracey Elliot, Katelyn Laughlin, Kaley Hammann, Rachel Newcombe

Middle Row: Courtney Barros, Emily Champagne, Hannah Mancuso, Casey Montgomery, Lindsey Doyle

Front Row: Meghan Thorell, Alivia Dussault, Alyssa Provost, Ashley Champagne, and Ryanne Haynes

Left Photo: Meghan Thorell(Freshman) hits her peak in her basket toss! Bases are Kaley Hammann, Katelyn Laughlin, Rachel Newcombe, and Lacey Spencer.

CHEER

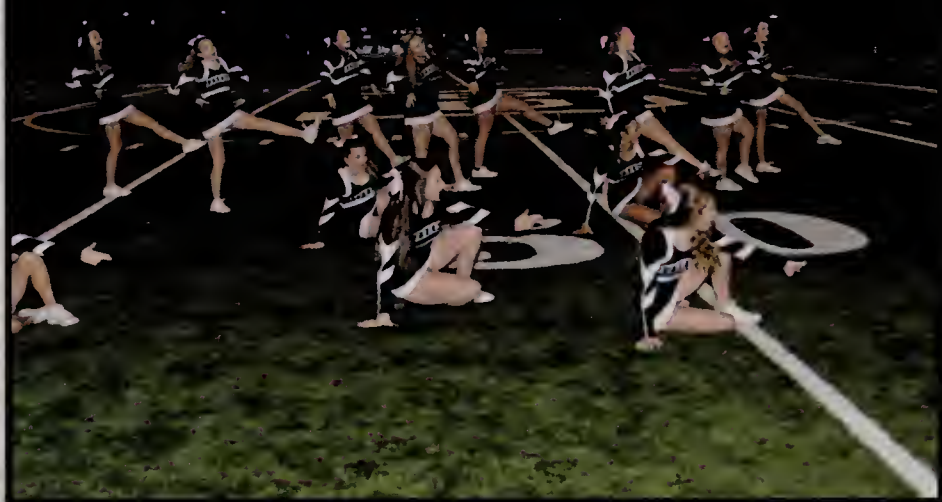

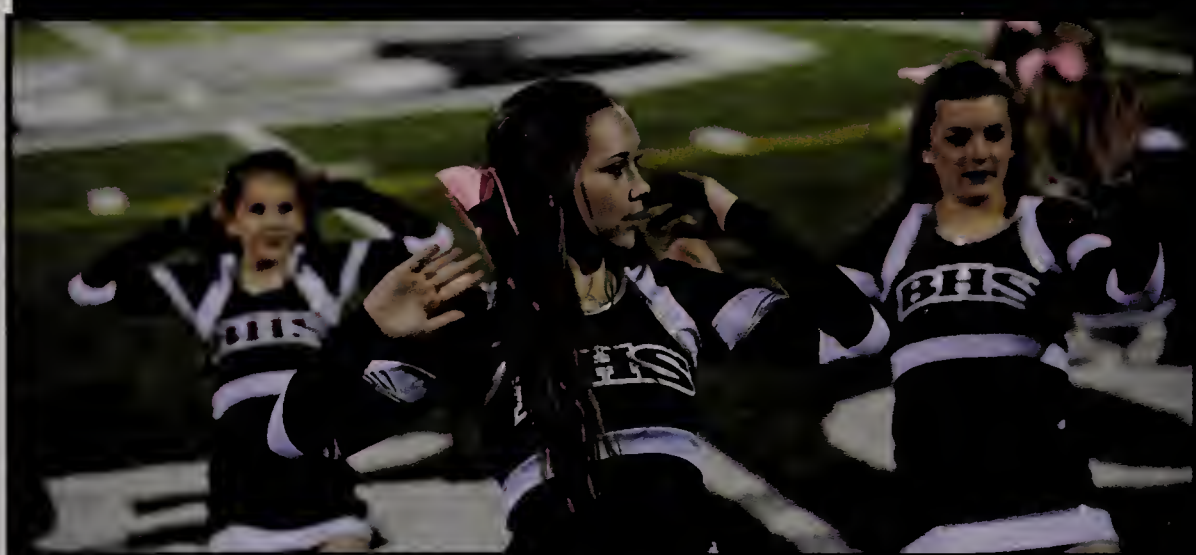

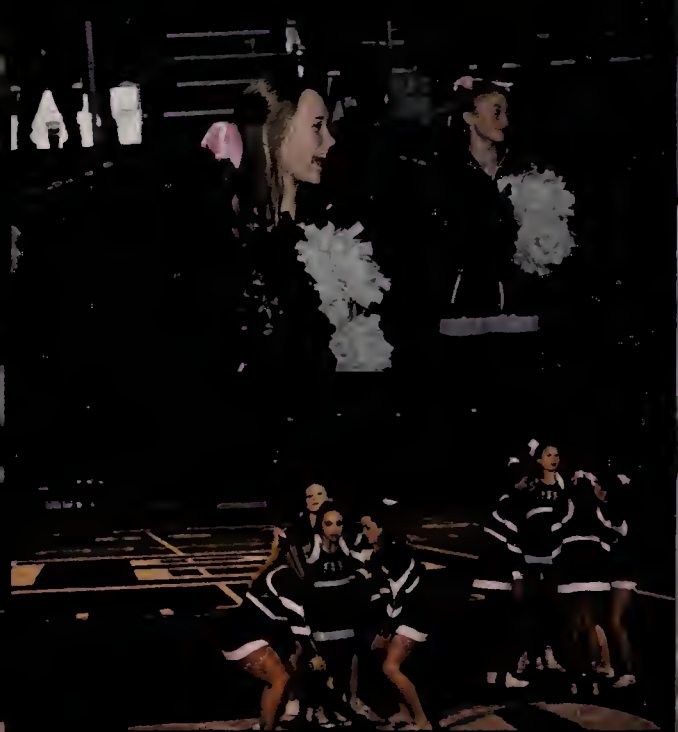

Freshman Football

Gavin Elder kicking off.
Nice kick Gavin!

Back row: Matthew Wilson, David Roy, Brady Feola, Andrew Keeler, Tyler Warren, Akeem Wynn, Ryan Vitale, Tyler Reget, Jordan LaValley, Josh Sanderlin, Nick Alizio, Gavin Elder
Middle Row: Khalid Noor, Seth Hartley, Blake Simpson, Sean Edwards, Nate Ireland, Ashton Mclean, Landon Rousseau, Brandon Hazard, Andrew Cochrane, Brennan McCann, Thomas Hammann
Front Row: Jacob Dulac, Ian Dutremble, Devon Poulin, Donovan Ward, Anthony Galindo, Mark Imparato, Calvin Polchlopek, Joshua Hebert

JV Football

JV Quarterback Joey Rinaldi throwing for a touchdown!

Back Row(left to right): Bruce Prescott, Corey Dulac, Joey Rinaldi, Matt Pelletier, Charles O'Brien, Anthony Galindo, Tyler Reget
Front Row: Vinnie Decaria, Jayden Caron, Brandon Murphy, Ryan Vitale, Josh Hebert

Sophomore Brandon Murphy rushing for a touchdown!

Charles O'Brien and Jayden Caron looking for sack on player 18. Get them Hawks!

Wide Receiver Andrew Cochrane rushing in for a touchdown.

Huddle Up! JV Football team huddling up before the start of the game.

Lets go hawks!

Varsity Football

Back Row: Chris Domercant, Dan Unegbu, John Keeler, Jacob Bassett, Matt Hill, Josh Jones Jimmy Kilduff, Christian Kelley, Zachary Gabriel, Daniel Gavin, Kenny Morrissey
Middle Row: James Palermo, Dylan Labonte, David DeFrancesco, Raza Shah, Tyler Marcet, AJ Pelletier, Tim Murphy, Evan Laroche, Cameron Picard
Front Row: Charles O'Brien, Corey Dulac, Jayden Caron, Brandon Murphy, Matt Pelletier, Joey Rinaldi, Vinnie Decaria, Bruce Prescott, Tyler Reget

Scoreboard

BMR 20-18 W
Bishop Stang 42-21 W
Medway 12-20 L
Ashland 0-26 L
Millis 8-33 L
Dedham 22-42 L
Dover-Sherborn 7-31 L
Apponequet 48-14 W
Norwood 38-20 W
Seekonk 0-30 L
Norton 36-39 L

Seniors
Left to Right:
David Defrancesco, Raza Shah, Matthew Hill, Joshua Jones, Tyler Marcet, Aj Pelletier, Timothy Murphy
Not pictured: Jake Prophet

Captains
Left to Right: Matthew Hill, Joshua Jones, James Kilduff
Not Pictured:
Jake Prophet

Captain Jake Prophet #9
positioned to receive the ball

NEVER QUIT
Oct. 6, 2017
Bellingham Athletic Booster Club $10,044
Ten Thousand Fourty Four
BELLINGHAM
3
BELLINGHAM
101

The Nest

Twitter: @BellinghamHawks

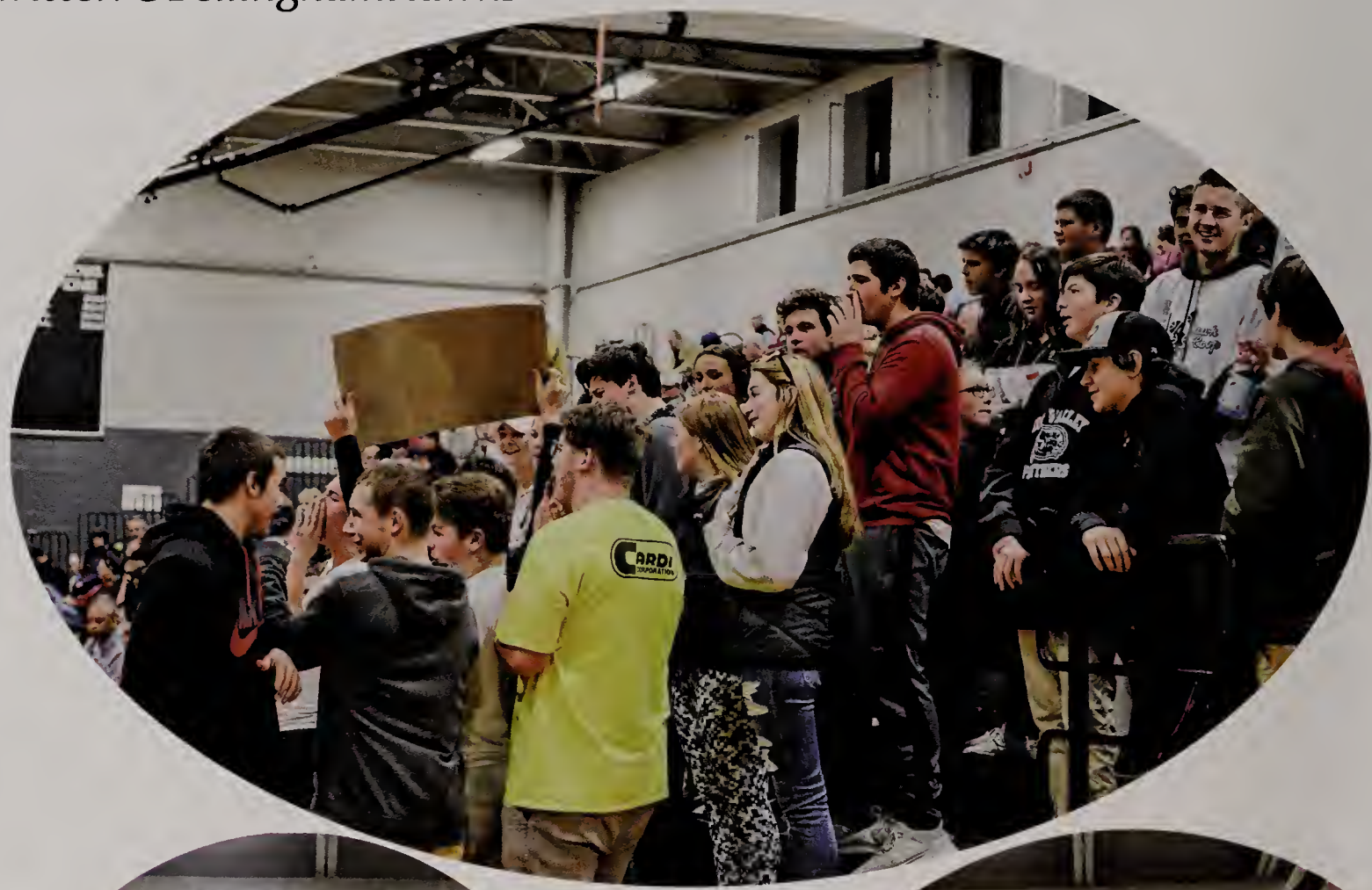

Winter Sports

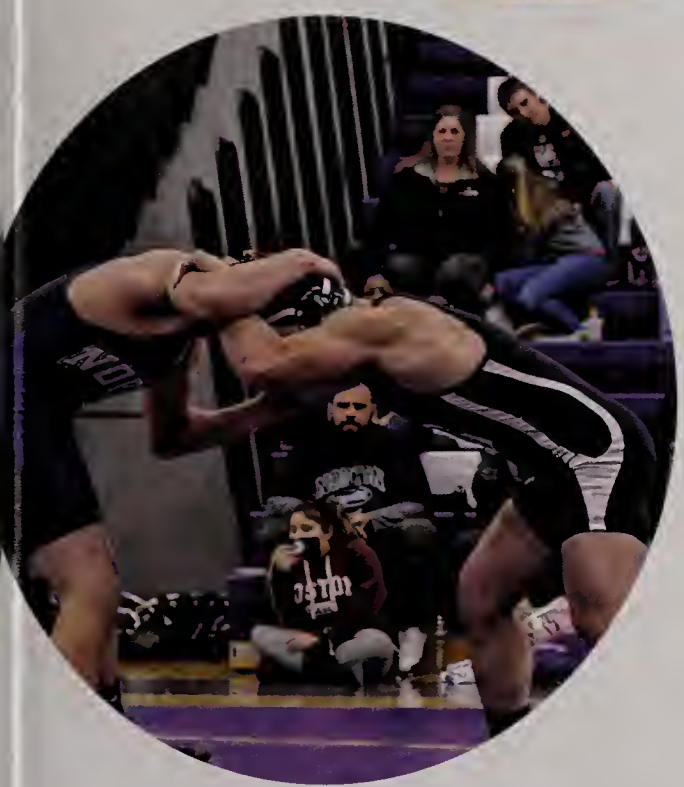

Varsity Wrestling

Max sets up Norton opponent

Bellingham congratulates the Norton opponents

Cheerleaders come to support Bellingham

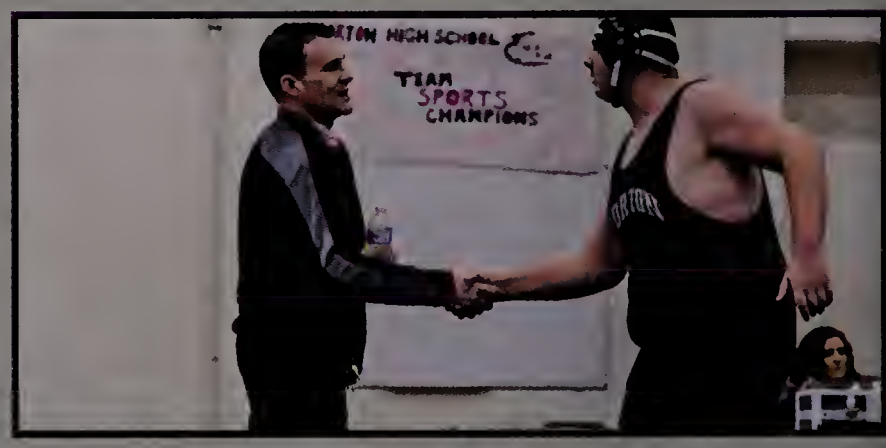

Mr. Forbes shakes hand of opponent

Seniors Maxim Deisadze and David DeFrancesco

Ashland 42-18 L

Holliston 42-33 L

Cohasset 67-3 L

Norton 36-0 L

Middleboro 39-18 L

Dedham 54-5 L

Hopkinton 39-12 L

Northbridge 36-35 L

Watertown 60-3 L

Waltham 36-18 L

The Wrestling team sported new uniforms this year because of the generosity of the Bradbury family. The uniforms were donated in memory of Saige Bradbury, a student athlete in Bellingham from 2007-2011. Saige unexpectedly passed away during the summer of 2017. The uniforms are adorned with Saige's initials so his memory will live on through the Blackhawk Wrestling family.

David DeFrancesco, Jeff Farquhar-Alarie, Max Deisadze, David Roy, Thomas Ulsh, Anthony D'Aloia, Josh Sondelin, Rocco Santos, Nayara DaSilva, John Demeritt

Boys Varsity Winter Track

In action

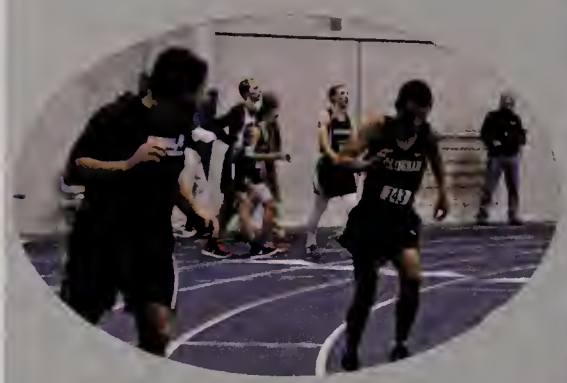

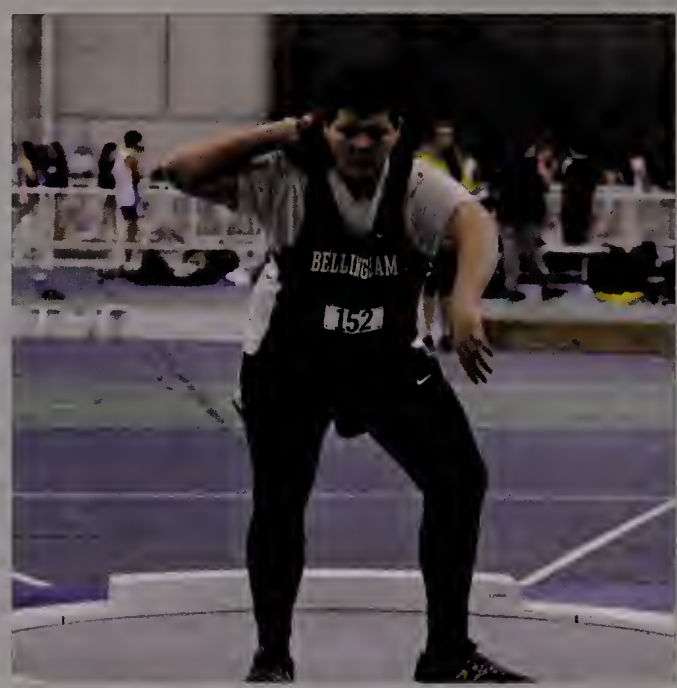

Andrew Keeler setting up before a throw.

Brandon Murphy waiting on his turn to run!

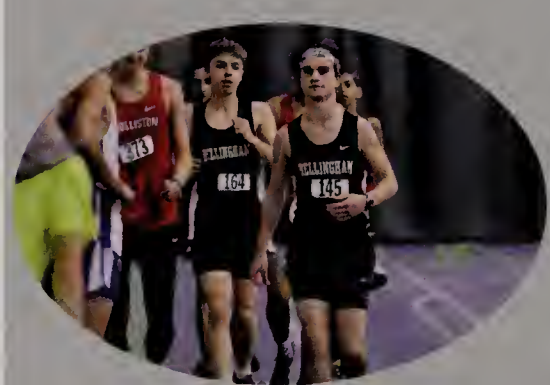

...and the banner yet waves

Back Row: Dylan Labonte, Brandon Murphy, Mic Flynn, Wyatt Lee, Andrew Keeler, Jayden Caron, Chucky O'Brien, Cameron Picard, Anthony Galindo, Mark Imparato

Middle Row: Romeo Brown, Nate Forget, Lucas Whitted, Justin Laferte James Fadden, Joey Esposito, Dan Kurczy,Vinny DeCaria, Sean Edward Kyle Perkins, Sean Glennon, Bruce Prescott

Front Row: Will Desrosiers, Timothy DeSalvo, Ben Foley, Donovan War Nick Houston, Gavin Elder, Mason Moser, Andrew McMillin, Tyler Citr

Captains

Mic Flynn, Justin Laferte, Cameron Picard

In action

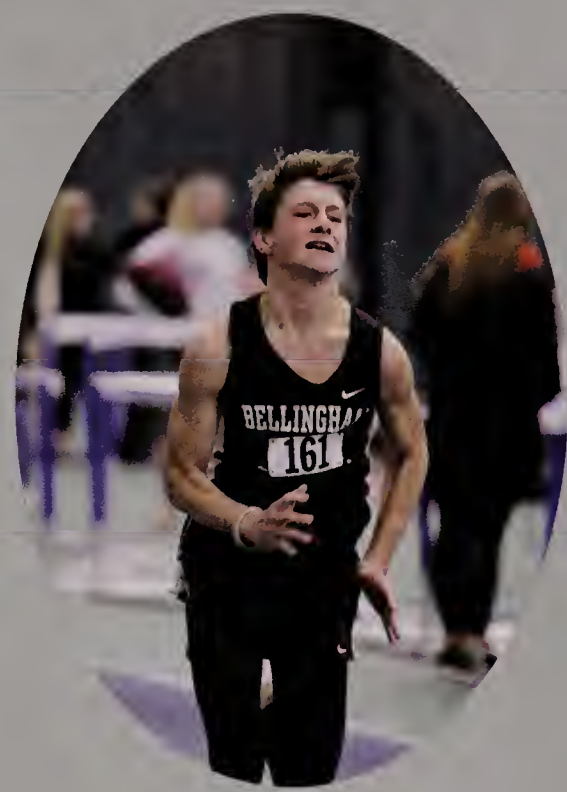

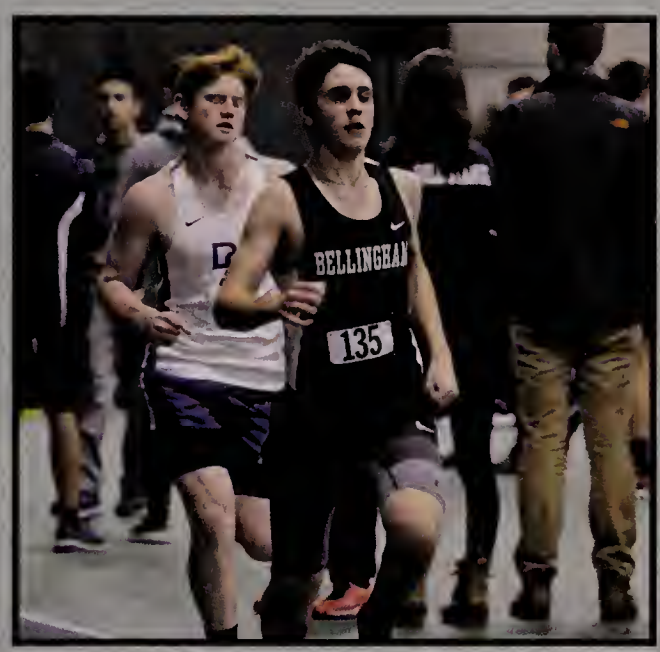

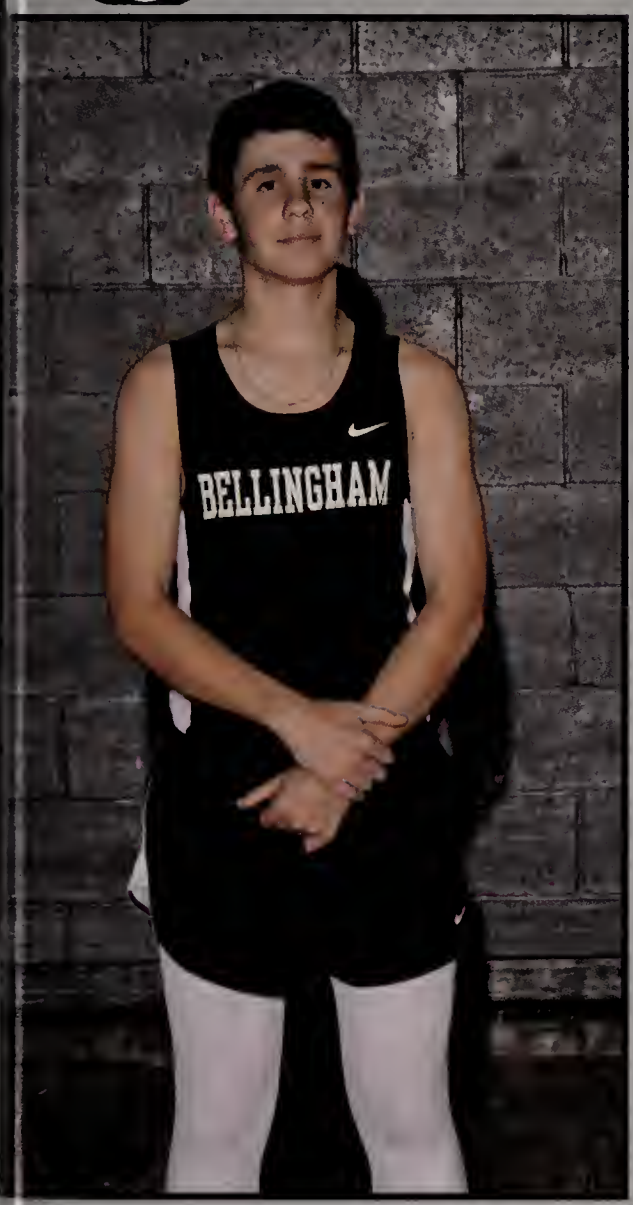

SENIOR! Justin Laferte

Scoreboard

Dover-Sherborn - **L**
Holliston - **L**
Dedham - **L**
Millis - **L**
Medfield - **L**
Ashland - **L**
Dover-Sherborn - **L**
TVL Championship meet

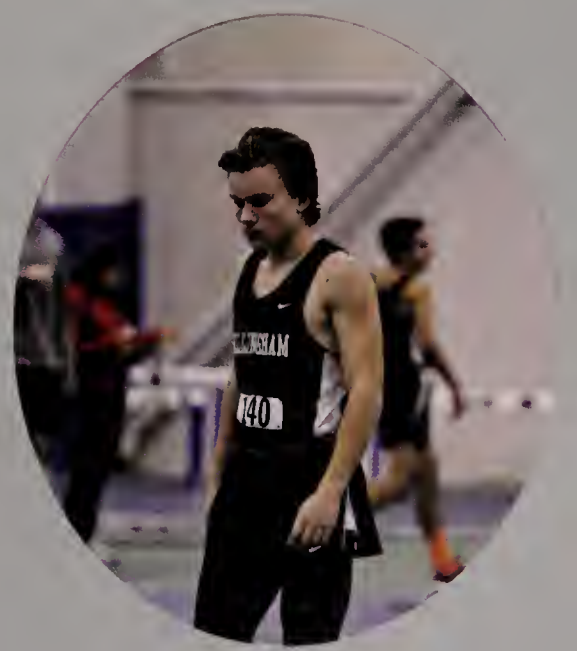

Go Hawks!

Girls Varsity Track

L-R : Danielle Villa, Lauren Masse, Hannah Levy, Madison Vadenais, Jordan Houston, Katie Reed

Captains

Sprinting Captain (left) : Hannah Levy
Distance Captain (right) : Madi Vadenais

Scoreboard

Dover-Sherborn High School (L)(L)
Holliston High School (L)
Dedham High School(L)
Millis High School(L)
Medfield High School(L)
Ashland High School(L)

TVL Indoor Championship Meet

Girls Varsity Track

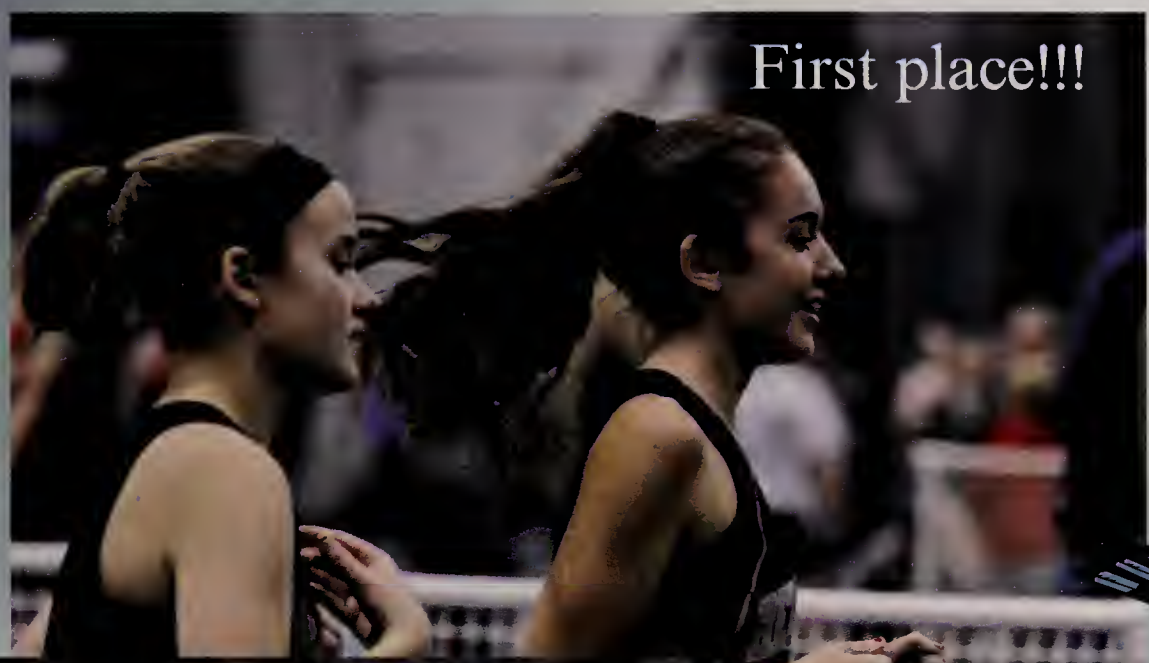

First place!!!

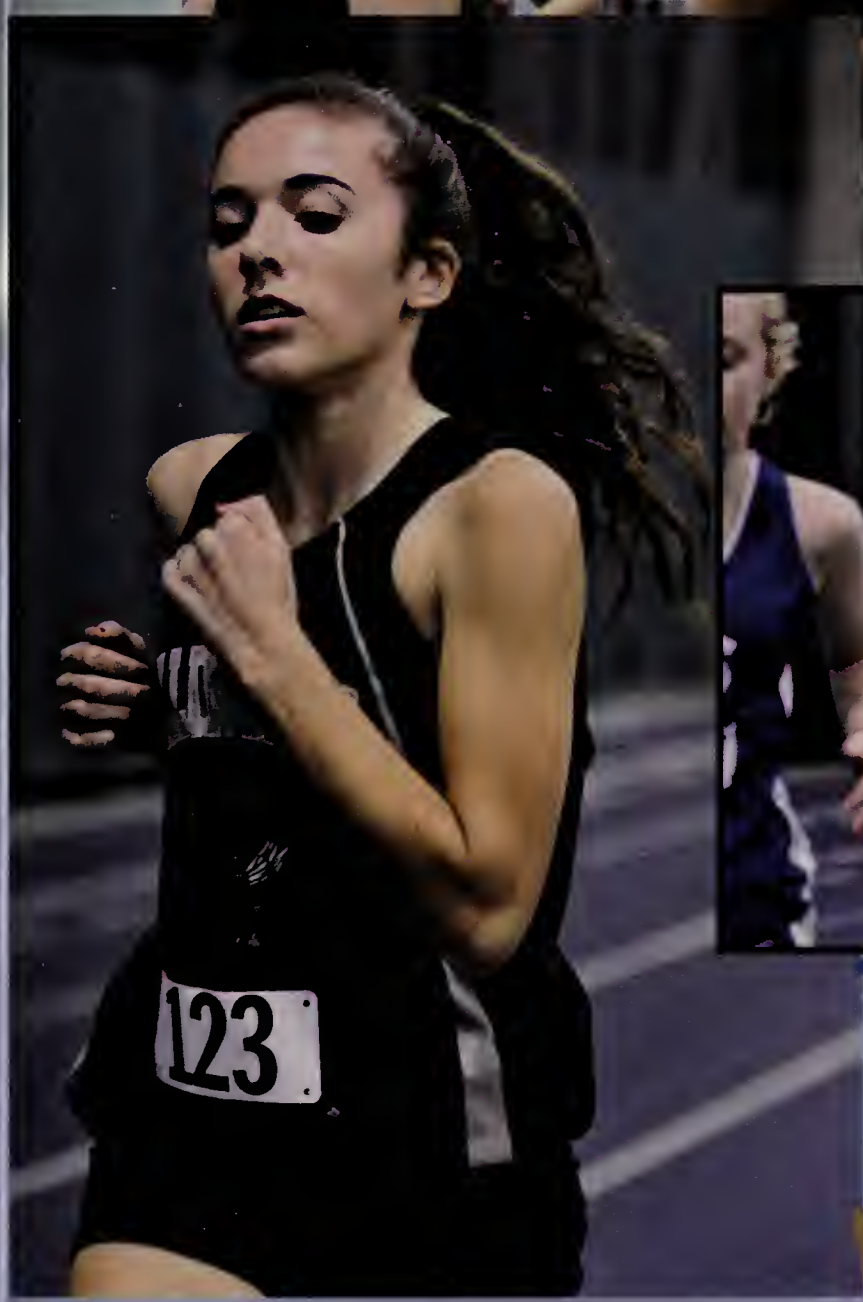

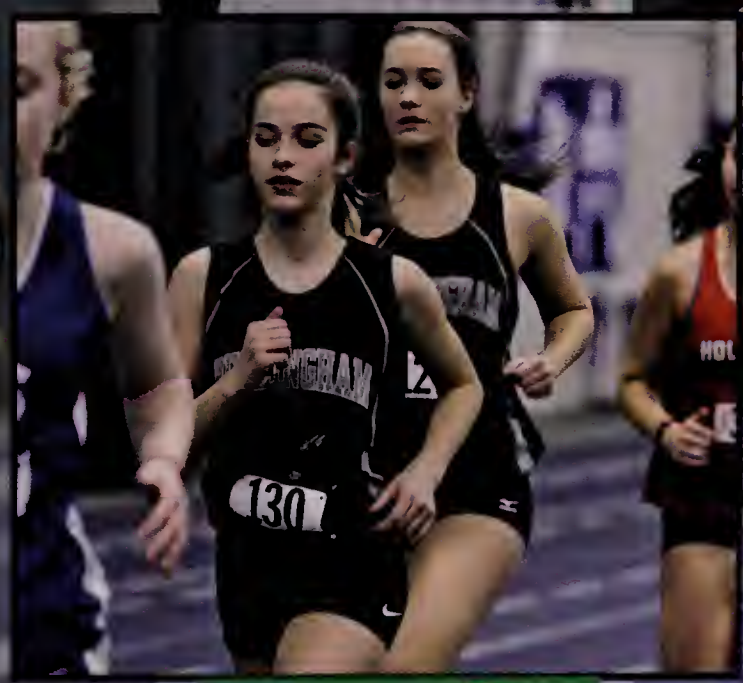

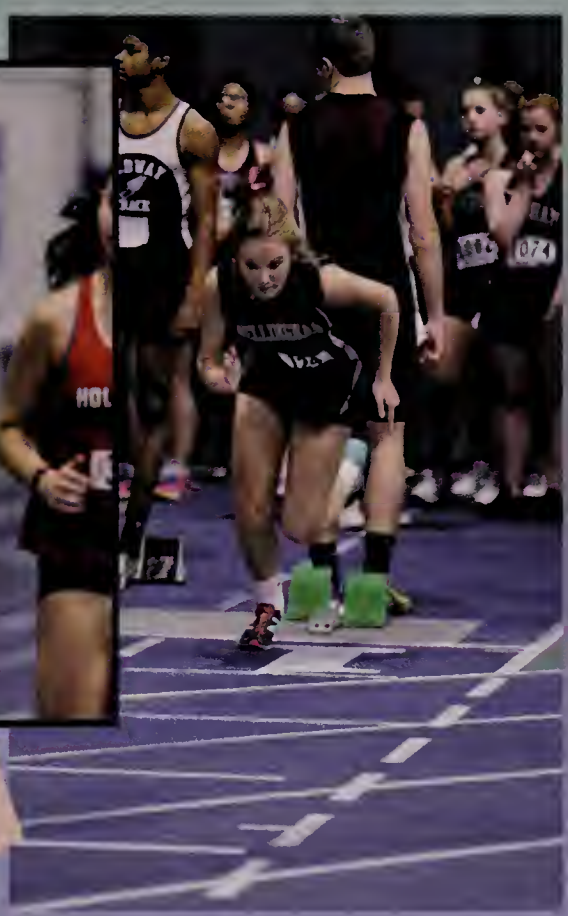

Hannah takes off!

Varsity Hockey

Back row: Roger Belanger, Ethan Larkin, Nolan Wojik, Kyle MacLellan, Matthew Pelletier, Jake Schultz, Shane Hamel, Brian Egan, Bradley Swain, Brennan McCann, Jace Rudolph, Jake Houston, Tommy Mailhot, Mikey Adams, Liam Clancy

Front row: Connor Henchy, Kyle Robitaille, Lyall Chambers, Colin Day, Kyle McCann, Cam Lahue, Shawn Rufus

Seniors:
Lyall Chambers
Colin Day

Captains:
Kyle Robitaille
Lyall Chambers
Colin Day
Kyle McCann

Scoreboard

Norton 2-2 T
Holliston 2-8 L
Dedham 2-3 L
Westwood 9-0 L
Ashland 7-0 L
Tri-County 3-4 W
Littleton 4-2 L
Dover-Sherborn 10-0 L
Foxborough 8-1 L
Medfield 8-0 L
Norton 1-0 L
Holliston 7-1 L
Foxborough 5-2 L
Dedham 3-1 L
Westwood 10-1 L
Ashland 4-2 L
Dover-Sherborn 7-3 L
Hopkinton 7-0 L
Medway 8-1 L
Northbridge 8-1 L

Left Picture: Captain Colin Day looking for a teammate to pass the puck .
Bottom Picture: All the boys jerseys lined up before the start of the game.

HOCKEY

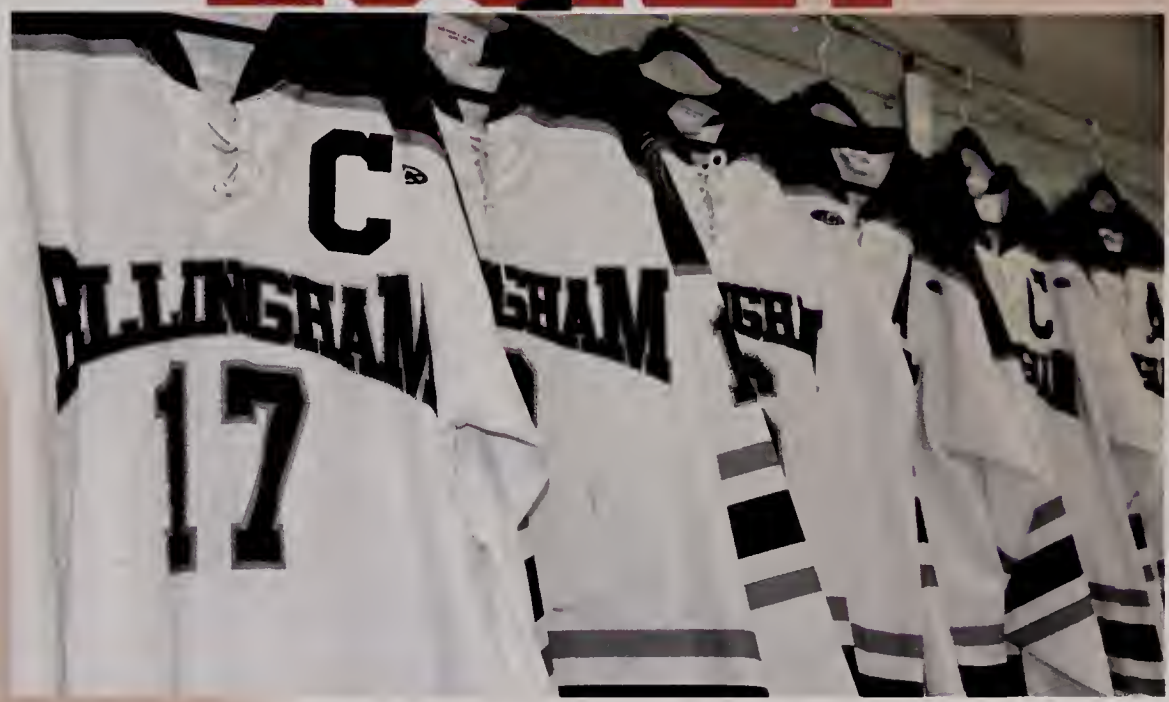

Left Picture: Assistant Captain Kyle McCann focusing hard and looking for an empty net to score a goal!

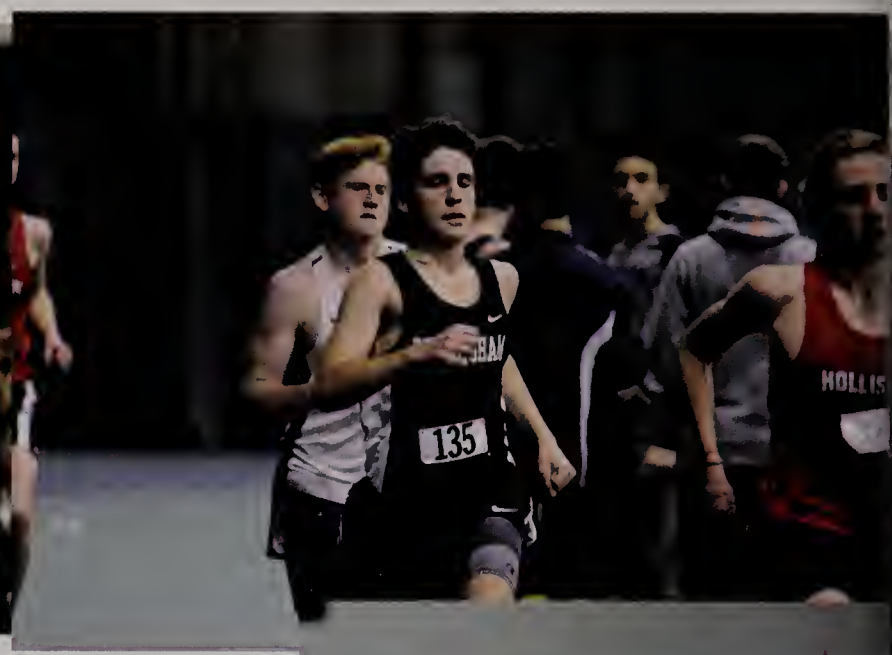

Success isn't given,
it's earned.
On the track,
on the field,
and in the gym.
With blood,
sweat,
and the
occasional tear.

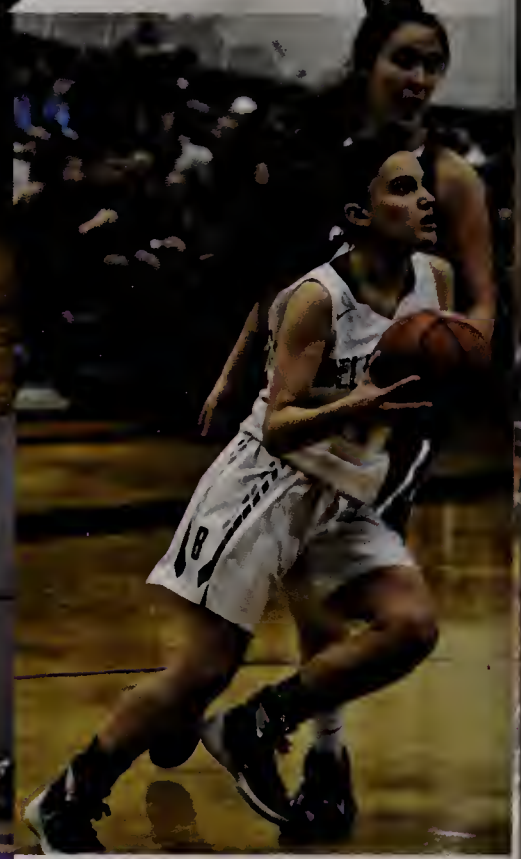

Girls JV Basketball

Top: Olivia Olson, Grace Allie, Sarah Bakas, Brooke Silvestri, Emily Janell
Bottom: Caitlin Nolan, Rylee Chiappone, Victoria Taylor, Olivia Corshia

Girls Varsity Basketball

Top: Maddie Mantegani, Liz Sender, Sid Connor, McKenna Costello
Bottom: Charlotte MacGregor, Meghan Rapose, Shannon Imparato, Lizzy D'Agostino, Jesse Magerman

Charlotte scanning the court for an open player.

Maddie going for the three pointer.

Jesse dribbling down the court!

Captains
Jesse Magerman
Liz Sender

Dover-Sherborn 39-20 L
Dedham 60-34 L
Sutton 54-22 L
Millis 55-26 L
Holliston 84-25 L
Medfield 88-34 L
Hopedale 53-46 L
Ashland 69-37 L
Medway 74-25 L
Hopkinton 53-23 L
Norton 60-57 L
Dover-Sherborn 46-42 L
Dedham 59-38 L
Millis 50-27 L
Fontbonne Academy 61-31 L
Hopedale 43-40 L
Norton 56-47 L
Ashland 53-38 L
Westwood 55-21 L
Medway 42-16 L

Liz blocking the opponent from passing

Jesse on a fast break!

Liz shooting a three pointer.

Hayli waiting to pass.

Boy's Freshman Basketball

Top: Andrew Cochrane, Dan Cavossa, Justin Seyffert, Tyler Warren, Tate Pike, Cole Pike
Bottom: Aiden Campellone, Sam Hughes, Lucus Drons, Adam Larose, Jayden O'Rourke Nelson, Richie Laroche

Boy's JV Basketball

Top: Steve Jean-Francois, Kenny Morrissey, John Keeler, Mitchell Olson, Brad Chausse, Tim Geromini

Bottom: Cade Linehan, James Ciesluk, Evan Laroche, Mikey Gamble, Ben Youkilis

James blocking the opponent from passing.

Boys Varsity Basketball

Top: Michael Reissfelder, Justin Crayton, Ethan Carr, Jack Buckley, Derek Hume, Jacob Bassett
Bottom: John LaRose, Marcos Rodriguez, Brent Crayton, Josh Jones, Chris Domercant, Phillip Jones, Daniel Unegbu, Corey Chiappone
Coach: Mr. Chiappone

Captain: Brent Crayton

B

Seniors (L-R): Derek Hume, John LaRose, Brent Crayton, Marcos Rodriguez, Josh Jones

Eat. Sleep. Ball.

[redacted]

Dedham High School - W 52-46

Millis High School - W 59-41

Holliston High School - W 61-43

Medfield High School - W 65-55

Hopedale High School - W 56-42

Ashland High School - W 58-51

Medway High School - L 45-50

Hopkinton High School - L 64-69

Norton High School - W 57-34

Dover-Sherborn High School - W 51-35

Nipmuc Regional High School - W 66-55

Dover-Sherborn High School - W 42-37

Dedham High School - L 47-58

Auburn High School - W 46-36

Millis High School - L 41-43

Norton High School - W 70-50

Westwood High School- L 33-50

Medway High School- L 53-56

Varsity Cheerleading

Back Row: Kylie Higgins, Rachel Newcombe, Lacey Spencer, Alyssa Provost, Ashley Champagne, Alivia Dussault, Kaitlynn Little, Casey Montgomery

Front Row: Meghan Thorell, Angie McGrath, Courtney Barros, Lindsay Doyle, Sophie Shea, Abby Lussier, Ryleigh McQuillan

Cheerleader From Bow to Toe

Angie and her stunt group setting up

Senior Captain Ashley Champagne and her mom on senior night

Seniors: Lacey Spencer, Ashley Champagne, Alyssa Provost

Congratulations on second place at TVL's and moving on to Regionals

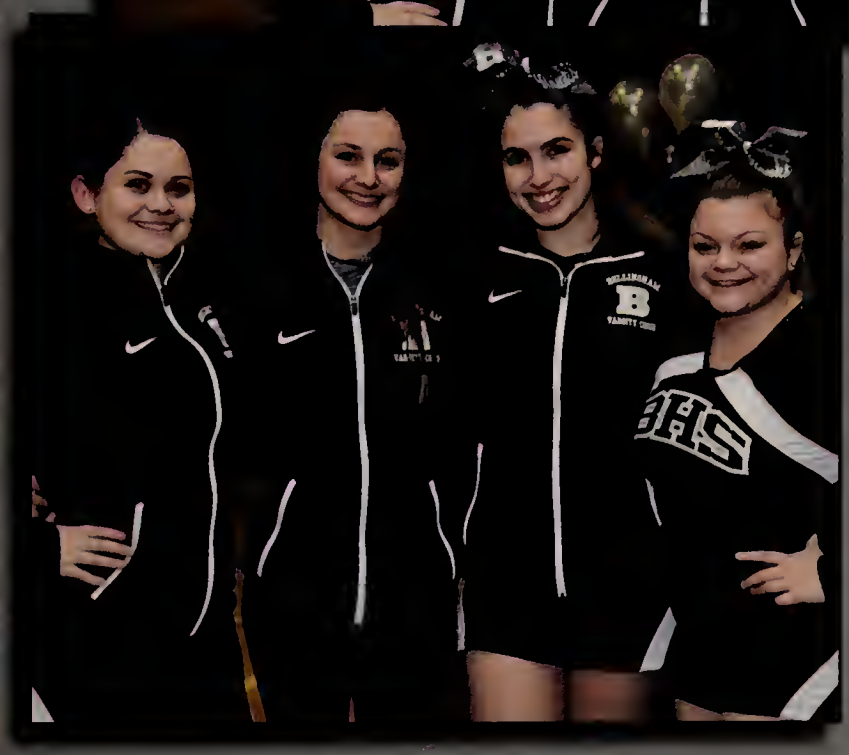

Captains: Lacey Spencer, Ashley Champagne, Alyssa Provost, Alivia Dussault

Senior captain Lacey Spencer with her parents on senior night

Go Hawks Go!

HOCKEY

Spring Sports

BELLINGHAM

BOYS TRACK

Back Row: Zack Close, Sean Lafond, Pat Simpson, Andrew McMillen, Tyler Citrone, Drew Bishop, Ben Foley, William Desrosiers
4th Row: Khalid Noor, Cam Hasselbaum, Kevin Heenan, Jayden O'Rork,
3rd Row: Brandon Williams, Andrew Keeler, Tim DaSalvo, Brandon Murphy, Vincent DeCaria, Jack Buckley, Jayden Caron, Bruce Prescott, Chris Domercant, Tyler Warren, Matt Fitzgerald
2nd Row: Zack Gabriel, Christian Kelley, James Palermo, Mitchell Olson, Phillip Jones, Chucky O'Brien, Dylan Labonte, Jack Hughes, Brandon Gillcrist, Justin Crayton
Front Row: Evan Laroche, Dan Gavin, Justin Laferte, Josh Jones, John Larose, Ethan Carr, Jimmy Kilduff, Dan Unegbu

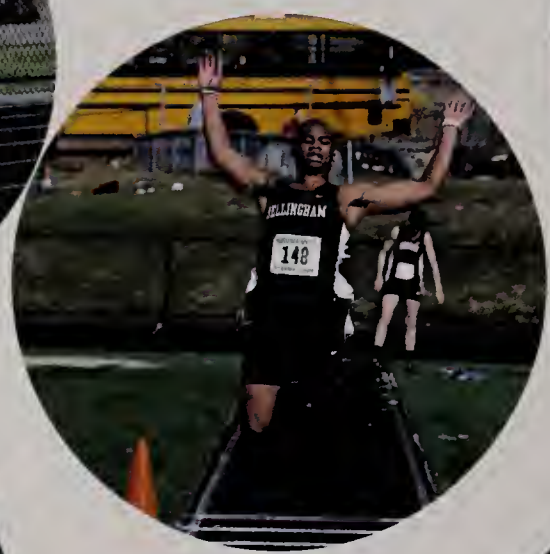

Seniors:
Justin Laferte, Josh Jones, John LaRose

Captains:
Justin Lafarete, Josh Jones, Ethan Carr, Cam Picard

GIRLS TRACK

Top: Brooke Desmule, Lily McFall, McKenna Costello, Emily Jannell, Makayla Champange, Sarah Michaud
Middle: Meghan Thorell, Rylee Chiappone, Megan Fitzgerald, Jasmine Syriac, Gretchen Ames, Taylor Alderson, Lindsay O'Glishen, Amanda McGrath, Ella O Rourke-Nelson
Bottom: Caitlyn Nolan, Danielle Villa, Haylee Morrison, Hannah Levy, Lindsay McNulty, Madison Vadenais, Lauren Masse, Jordan Houston

Lindsay taking a huge leap

Captains:
Hannah Levy,
Lindsay McNulty,
Madison Vadeneis

Senior:
Lindsay McNulty

Madi mid jump over a hurdle!

Girls JV Lacrosse

Top: Tatum Lee, Chloe Fisher, Sarah Milot, Katelyn Laughlin, Julia Carletti, Grace Costello
Middle: Liana Biagi, Hannah Cote, Abigail Pierce, Vanessa Walker, Leah Dennett, Sam Conti,
Bottom: Ekta Shah, Angie McGrath, Grace Kidd, Alexis Selent

Girls Varsity Lacrosse

Top: Tatum Lee, Chloe Fisher, Grace Costello, Katelyn Laughlin, Julia Carletti
Middle: Hannah Cote, Alexis Selent, Taylor Nicolace, Leah Dennett, Sam Conti
Bottom: Taryn Martel, Bella Mancini, Julia Milot, Maureen Krysta

Seniors:
Taryn Martel, Bella Mancini,
Julia Milot, Maureen Krysta

Captains:
Bella Mancini, Julia Milot

Scoreboard

Norwood 4-14 L
BVT 10-17 L
Medway 3-15 L
Ashland 3-14 L
Hopkinton 2-18 L
Norwood 4-14 L
Hopedale 10-11 L
Medfield 2-15 L
Holliston 1-16 L
Oliver Ames 8-17 L
Norton 10-11 L
Dedham 10-7 W
Dover-Sherborn 4-20 L
Oliver Ames
Westwood 0-19 L
Ashland 4-17 L
Norton 5-12 L
Dedham 11-10 L
Dover-Sherborn 1-19 L
Hopedale 7-10 L

DEFENSE!

Team huddle

JV Boys Lacrosse

Top Row: Mark Imparato, Jack Weigal, Brennan McCann, Ethan Stanley, Tyler Brooks, Sean Edwards
Middle Row: Bradley Deluca, Landon Rousseau, Connor Henchey, Mikey Adams, Anthony Galindo, Coach Flynn
Front Row: Andrew Dechellis, Tyler Conroy, Ben Foley, Hayden Hurley, Nick Shannon

Boys Varsity Lacrosse

Back Row: Mike Flynn, Joshua Corley, Kyle Grenon, Kyle McCann, Bradley Swain, Steve Linehan
Middle Row: Kenny Morrissey, Matthew Pelletier, Jake Schultz, Mic Flynn, Cade Linehan
Front Row: Tyler Marcet, Jacob Prophet, Alfred Pelletier, Colin Day, Derek Hoffman, Lyall Chambers

Seniors/Leaders:
Tyler Marcet, Jacob Prophet,
Alfred Pelleteir, Colin Day,
Derek Hoffman, Lyall Chambers

Top Picture: Tyler Marcet and AJ Pellieter working on defensive end.
Bottom Picture: Colin Day searching for who has the ball.

Scoreboard

BVT 11-4 W
Hopkinton
Medway 4-16 L
Ashland 9-13 L
Norwood 17-7 W
Oliver Ames 6-20 L
Medfield 0-20 L
Holliston 8-20 L
Norton 6-5 W
Dedham 7-6 W
Dover-Sherborn 7-19 L
Oliver Ames 8-19 L
Westwood 3-17 L
Ashland 7-19 L
Milford 6-10 L
Norton 8-9 L
Dedham (no score reported)
Norwood (no score reported)

Top picture: Player Josh Corley eagerly waiting for the ball

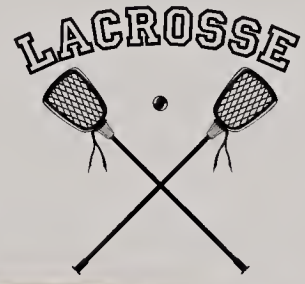

JV Softball

Top Row: Charlotte MacGregor, Grace Allie, Brooke Silvestri, Sydney Connor, Alicia Rovedo, Kaila Meuten, Ashleigh Hughes
Bottom Row: Chloe Ruggio, Olivia Corshia, Ryanne Haynes, Haley Evans, Emma Colburt

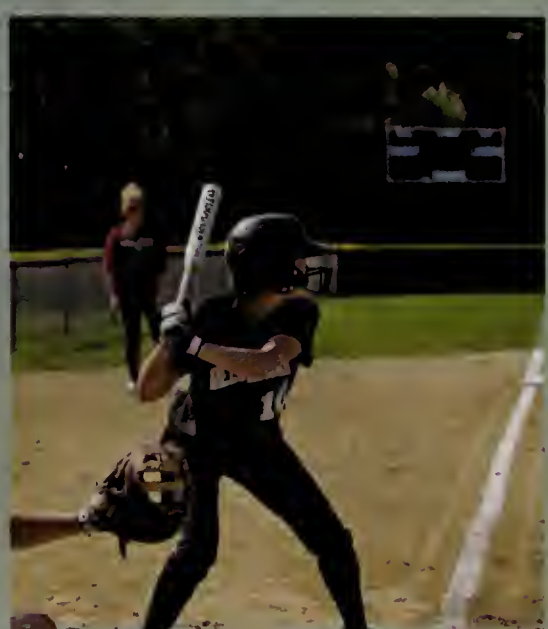

Varsity Softball

Top Row: Coach Kevin, Katie Reed, Charlotte MacGregor, Maddie Mantegani, Shannon Imparato, Kellie Morrison, Lauren Kay, Alexis Rodriguez, Coach Baker
Middle Row: Ashleigh Hughes, Ryanne Haynes, Kaleigh MacGowen, Olivia Smelstor, Brooke Silvestri, Kayla Martinis, Kim Rodriguez
Bottom Row: Kasey MacGowen, Kelly Corbitt, Cailey MacGregor, Bree O'Leary

Senior Captains
Kelly Corbitt and Cailey MacGregor

Scoreboard:
Medway: 8-0 L
Ashland: 5-1 W 2-14 W
Blackstone Valley Tech: 7-6 L
Millis: 3-6 L
Holliston: 5-2 L
Dedham: 2- 4 L
Dover-Sherborn: 8-6 W
Hopedale: 16-13 L
Westwood: 21-3 W
Norton: 5-0 L
Hopkinton: 12-0 L
Medfield: 4-3 L

BELLINGHAM
6

8

7
14

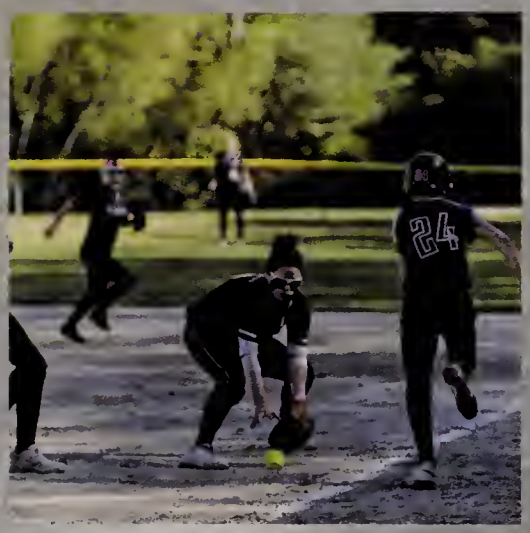
24

4

Congratulations to the 2018 Girls Softball & Boys Baseball Team!

Both teams were successful in their seasons and made it to the MIAA tournament!

JV Baseball

Top: Sam Hildred, Gavin Elder, Blake Simpson, Justin Syfert
Middle: Donovan Ward, Brady Feola, Jordan Bane, Dan Kurzy, Andrew Cochrane, Coach Mangini
Bottom: Isiah Sylvia, Adam Larose, Sean Turk, Aidan Campollone, Richie Laroche, Sam Hughes

Varsity Baseball

Top: Coach Rebello, Zac Hildred, Matt Wilson, Jake Houston, Owen Fitzgerald, Tim Geromini, John Keeler, Coach Houston
Middle: Nick Houston, Mikey Gamble, Tim Murphy, Joey Randazzo, Ben Youkilis, Jacob Bassett
Bottom: Michael Reissfelder, Corey Chiappone, Brent Crayton

Captians:
Michael Reissfelder,
Brent Crayton,
Corey Chiappone

Seniors:
Tim Murphy and
Brent Crayton

6
4
15

4

13

Student Life

BHS Talent Show

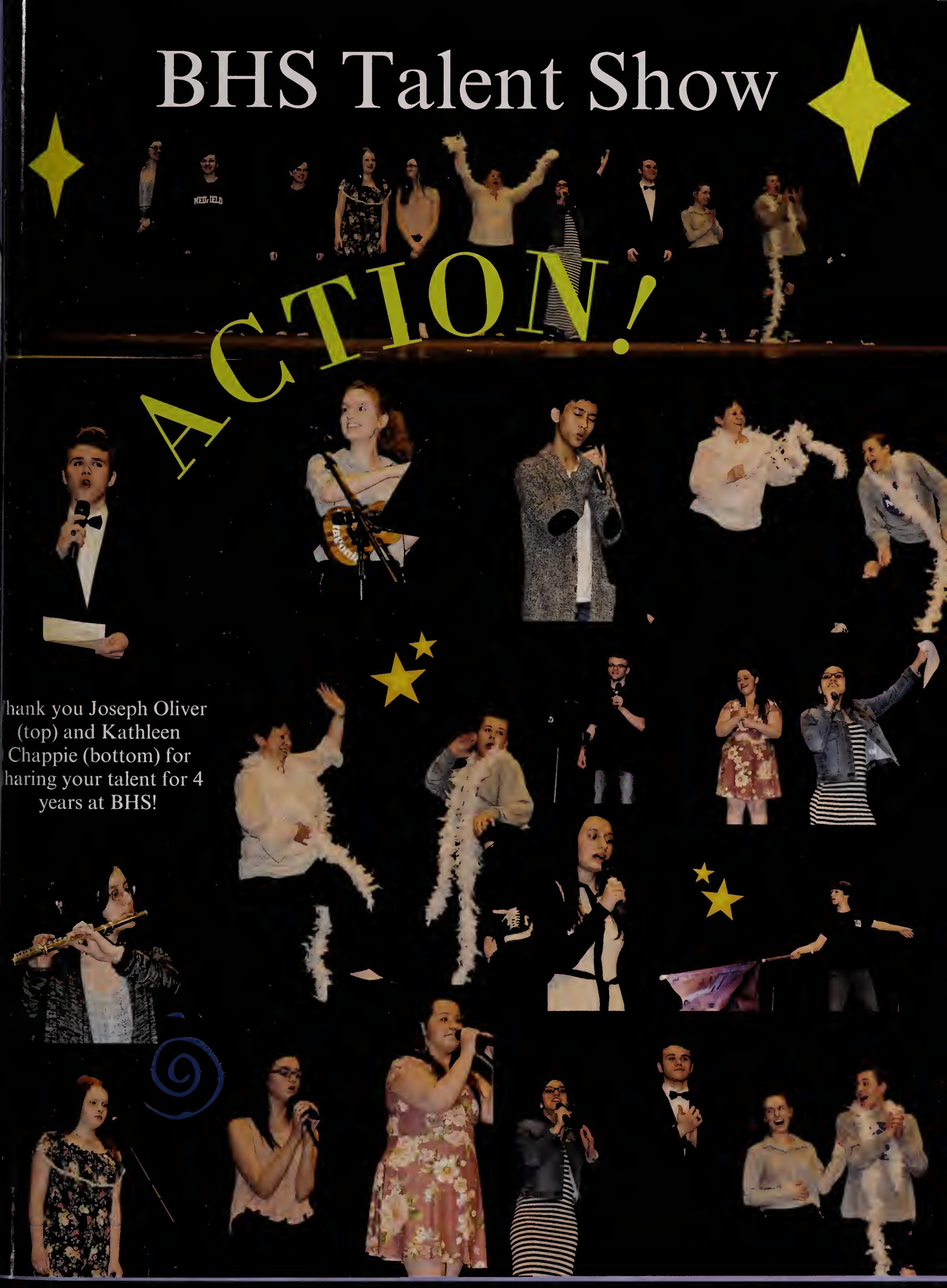

hank you Joseph Oliver (top) and Kathleen Chappie (bottom) for haring your talent for 4 years at BHS!

2017 Spirit Week

Monday- Class Color Day
8th Graders: Purple
Freshman: Green
Sophomores: Orange
Juniors: Red
Seniors: Blue

Tuesday- Decades Day
70's, 80s, 90s

Wednesday- Hawaiian Day

Thursday- Black & White Day

Nicole and Mak representing the seniors!

Surfs up!

Diane and Hannah going back into the 80's.

2017

Pep Rally announcer
Wylan Moore

Bask[illegible]nst
Mr.Holmes! [illegible]ill wi[illegible]
Marcos or Mr.[illegible]lme[illegible]

Top Picture: Senior Bren[illegible] Crayton
Right Picture: Senior c[illegible]tains Josh
and Jake leading [illegible]7 footba[illegible]
te[illegible]

Pep Rally

SENIORS!

Top Picture: Seniors Nicole and Makenzie cheering
Right Picture: Julia cheering seniors on
Bottom Picture: Juniors [illegible] for pep rally

Top: Juniors Jo[illegible] Corley and [illegible] Gemini
Bottom: Students playing hungry hippo

2017 Homecoming

Smile Big!

Creating a new trend?

Homecoming Court

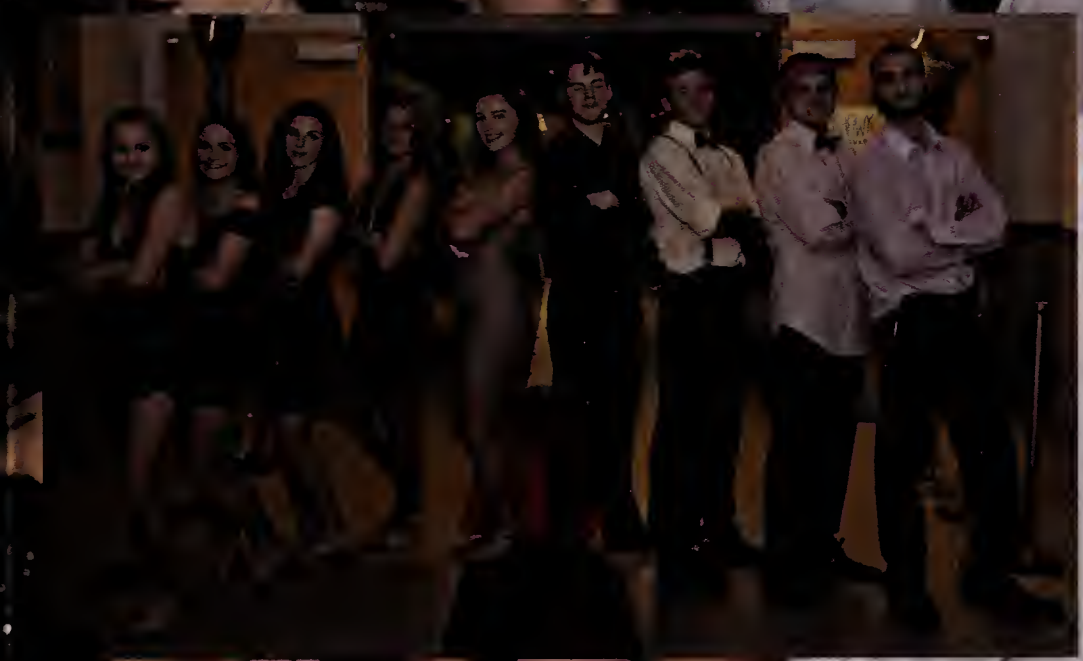

Your 2017 Homecoming
KING and QUEEN
Congratulations to
Blake Silvestri and Brent Crayton!

Arianna Hebert &
Billy Payne
(not shown)

Julia Thibault
John Larose

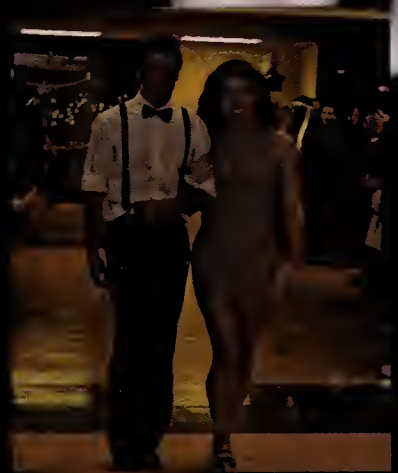

Maureen Krysta
Jake Prophet

Blake Silvestri
Brent Crayton

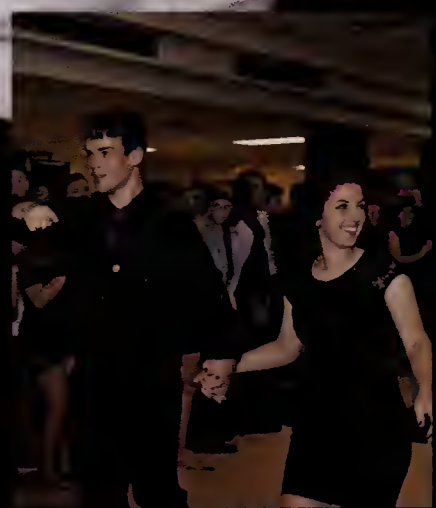

Bella Mancini
Alexey Alexandrov

CHARLIE BROWN

Above: Sean Lafond and Erin Bartelloni
Above Right: Joseph Oliver
Below Right: Brandon Bolzani and Jasmin Desrosiers
Below: Aysha Penha

Above: Aysha Penha and Aidan Gibbs
Left: Lucy Sullivan
Below: Joseph Oliver and Gina Pricella

Bottom Left: Joseph Oliver and Jasmin Desrosiers
Bottom Middle: Brandon Bolzani
Bottom Right: (L-R) Joseph Oliver, Jasmin Desrosiers, Aysha Penha, Lucy Sullivan, Mallory Simpson, Brandon Bolzani

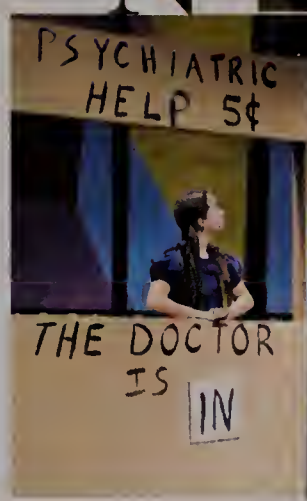

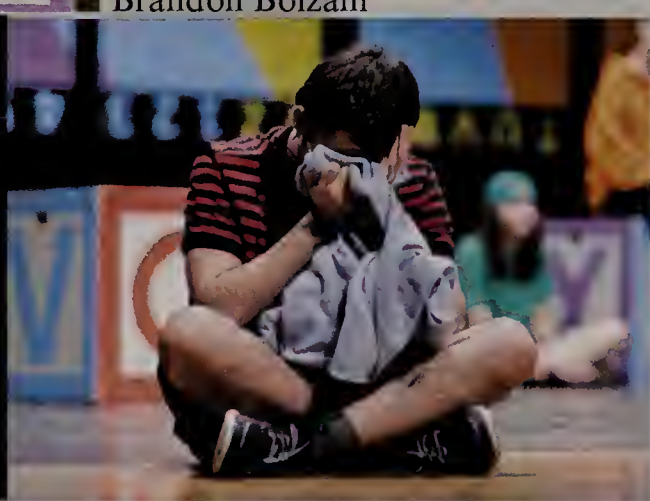

National Honor Society Fashion Show

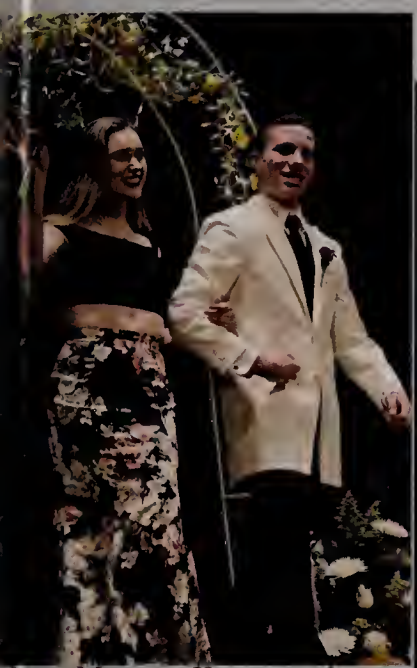

Above: Maureen Krysta and Wylan Moore
Below: Rose Pioli and Victor Roman

Above: Emily Magri and Justin Laferte
Below: Tamara Petrov and Maleek Beazer
Right: Audrey Labonte and Evan Motta

Above: Elizabeth Sender and Josh Jones
Below: Kathleen Chappie and Sean Gerrier

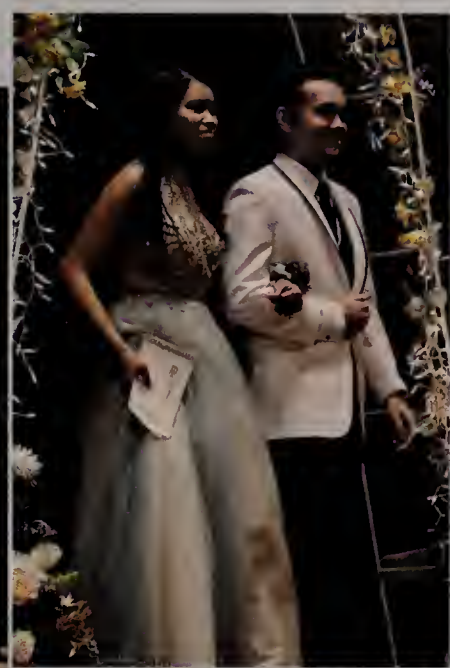

Above: Leah Gerrish and Brandon Bolzani
Below: Sarah Lighter and Brandon Bolzani

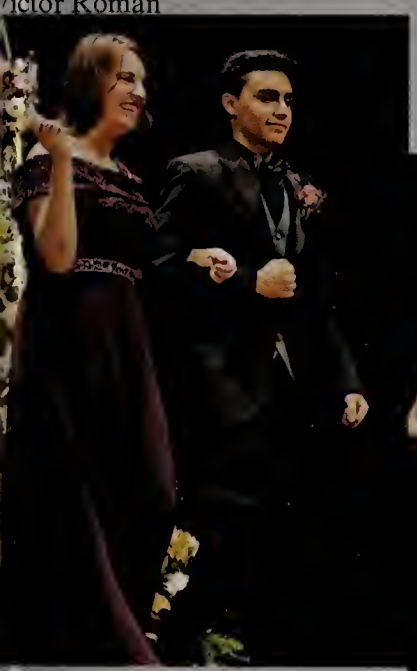

Below: Leah Gerrish and Lyall Chambers

Below Left: Michael Reissfelder

Below Right: Lacey Spencer

Below: Katherine Ewha and Aaron Lage

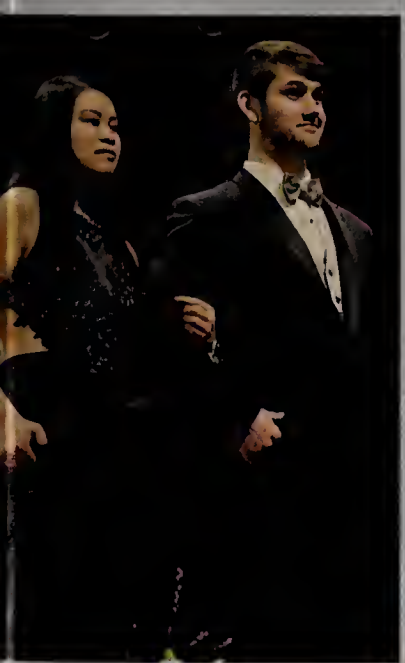

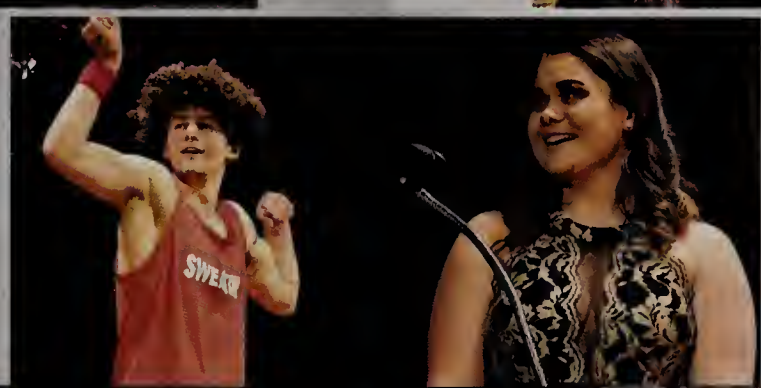

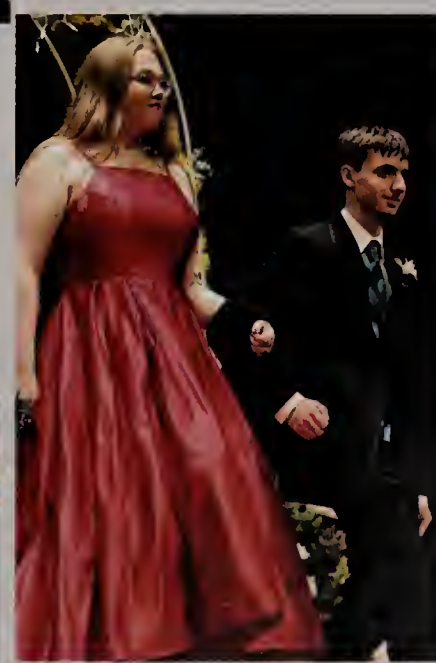

Left: Katherine Ewha
Middle: Elizabeth Sender
Right: Victor Roman and Joseph Oliver

BHS Clubs

Ski Club

Top Row: Tyler Talamini, Wesley Callery, Jack Weigel, Jake Prophet, Roman Petrov, Tamara Petrov, Maureen Krysta, Julia Milot

Middle Row: Tyler Conroy, Jack DeMerrritt,Nate Forget, Shui Li Eu-Balint, Caitlyn Nolan, Jasmine Syriac, Daniel Mancini

Bottom Row: Ben Foley, Cameron Hasselbaum, Zack Giordano, Gretchen Ames, Megan Fitzgerald, Julia Flannery

Robotics Club

Top row: Aaron Lage, Alexey Alexandrov, Sean Gerrior, Tim Tucker, Maleek Beazer

Middle Row: Sean Perkins, Melanie Barbosa, Shanne Canarete, Jacob Ferreira

Bottom Row: Jeff Farquhar-Alarie, Colin Buckley, Jenn Taverna, Jack Bombard, Matt Barros

Advisor: Mr.Haddad

Color Guard

First Row: Amilya Cole, Danielle Larson, Ashley Kates, Abby Damon, Landen Davong
Middle Row: Allie Norian, Mckayla Rousseau, Jillian LaCroix, Carson Saponaro
Bottom Row: Meghan Perkins, Helen Stewart, Tammi Brennan, Ainsleigh McCue, Adri Flynn
Advisor: Mrs. Bajgot

Hawk News

Top Row: Eli Azano-Brown, Wesley Callery, Joseph Cavallaro
Bottom Row: Wesley Callery, Logan McWilliams, Colin Eliason
Advisor: Mr. Costa

Co-Exist Club

Katherine Ehwa, Natasha Huoth, Emmalyn Smith, Kayla Cassidy,
Not Pictured: Blake Dresser, Dean Mendal
Advisor: Ms. Stacy

Drama Club

First Row: Brandon Bolzani, Gina Pricella, Aiden Gibbs, Nicolette Meyer, Christina Loberti, Mallory Simpson, Riley Antonelli ,Megan Gottke, Ian MacDonald
Middle Row: Joseph Oliver, Marissa Gibbs, Aysha Penha, Erin Bartelloni, Emily Lacharite, Olivia McPhee, Alex Taylor
Bottom Row: Landon Gibbs, Cameron Hasselbaum, Paige Goddard, Sean Lafond, Jasmin Desrosiers, Ashleigh Hughes
Advisor: Ms. Kelly

Mock Trial

Top: Matt Bates, Genevieve Alkemper, Zack Gabriel, Josh Jones, Andrew Loberti, Roman Petrov
Bottom: Tauvri Udomsay, Nicole Merrill, Audrey Labonte, Julia Milot, Zack Rizzi, Brandon Bolzani, Dylan Labonte
Coach: Mr. Smith

SADD

Katherine Ehwa, Kathleen Chappie, Natasha Huoth, Meghan Perkins, Danielle Larson, Charlie Toomey
Advisors: Melissa and Mrs. Dennis

Student Council

Melanie Barbosa, Cailey Bennett, Brandon Bolzani, Ethan Carr, Grace Costello, Katherine Briggs, Chloe Fisher, Iliana Gonzalez, Natasha Huoth, Nicole Janell, Sarah Lighter, Bella Mancini, Kayla Martinis, Lauren Masse, Olivia McDermott, Kristina McEvoy, Kayla McEvoy, Lindsay McNulty, Nicole Merrill, Kiara Metivier, Wylan Moore, Kellie Morrison, Evan Motta, Ryan Palardy, Riya Patel, Tamara Petrov, Katie Reed, Michael Reissfelder, Aleena Shah, Ekta Shah, Lacey Spencer, Madi Vadenais, Janet Walsh, Bianca Toure, Lizzy Theresa, Roman Petrov, Siddharth Boppana, Colin Buckley, Olivia Smelstor, Brandon Murphy, Jenna Venuti, Casey Mangine, Samantha Rinaldi, Jalyn Turner, Jake Cleo, Julie Harrison, Gianna Sannicandro, Derek Hoffman, Zack Rizzi, Sahar Sabir, Elisa Distefano, Tauvari Udomsay, Andrew Strong

Advisor: Ms.Higgins and Mrs. Houle

Best Buddies:

Jessica Bakas, Tyler Best, Kathleen Brosnahan, Timothy DeSalvo, Hayli Dussault, Liam Januszewski, Caroline Kleimola, Dylan Labonte, Danielle Larson, Angelina Maloney, Camielle Maloney, Taryn Martel, Katherine Matczak, Liam Peyton, Carson Saponaro

Advisor:

Ms. Cleaver

Math Club:

Aaron Lage, Joseph Oliver, Nicolette Meyer. Ekta Shah, Divya Patel

Advisor:

Mrs. Remy

Tutoring:

Leah Gerrish, Sarah Lighter, Adrian Roman, Alexey Alexandrov, Andrew Loberti, Audrey Labonte, Austin Tsai, Brandon Bolzani, Emily Magri, Ernesto Ramirez, Evan Motta, Genevieve Alkemper, Katherine Ewha, Maleek Beazer, Kathleen Chappie, Natasha Huoth, Tuavari Udomsay, Victor Roman, Tamara Petrov, Aaron Lage, Julia Harrison, Thomas Cecelya, Ian McCue

Advisor:

Mrs. Doyle

Yearbook

Julia Thibault

Makenzie Boucher

Janet Walsh

Angela Vongsavoth

Nicole Merrill

Nautika Taylor

Lauren Masse

Chasiti Taylor

Britney Russell

Joseph Columbo

Advisor: Melissa Newman

NHS Induction

1st Row L-R : *Officers* - Sarah Lighter, Leah Gerrish, Joseph Oliver, Lyall Chambers, Brandon Bolzani, Isabella Mancini
2nd Row L-R: Katelyn Schoumaker, Diane Cabral, Natasha Houth, Jordan Houston, Maleek Beazer, Rachel Bloom, Julia Littlefield, Audrey Labonte, Menrva Asaad, Emily Magri, Sahar Sabir, Nicole Janell, Cailey MacGregor
3rd Row L-R: Lacey Spencer, Julie Harrison, Victor Roman, Katherine Reed, Hannah Wright, Bianna O'Leary, Kristina McEvoy, Lauren Masse, Kayla McEvoy, Evan Laroche, Dylan Labonte, Kathleen Chappie, Sarah Michaud, Lindsay McNulty, Rose Pioli
4th Row L-R: ***Advisor*** - *Mrs. Remy,* Alexa Abely, Cailey Bennett, Justin Laferte, Kaitlin Savoie, Aaron Lage, Kaitlyn Gottke, Genevieve Alkemper, Ryan Palardy, Evan Motta, Benjamin Youkilis, Bianca Toure, Shane Callahan, Adrian Roman, Padraig Flynn, Madison Vadenais, Maddie Mantegani, Kellie Morrison
5th Row L-R: Owen Fitzgerald, Sean Gerrior, Landon Solina, Elizabeth Sender, Katherine Ehwa, Thomas Cecelya, Michael Reissfelder, John Keeler, Ian McCue, Mitchell Olson, Ethan Carr, Jacob Bassett, Joshua Jones, Wylan Moore, Michael Crummett, Jessica Kelly, Maureen Krysta, Austin Tsai, Andrew Loberti
Not Pictured: Tamara Petrov, Timothy Geromini

L-R: *Senior*, Aaron Lage, and *Junior*, Ian McCue

L-R *: President* - Joseph Oliver, *Secretary* - Brandon Bolzani, *Vice President* - Lyall Chambers, *Treasurer* - Isabella Mancini, *Historian* - Sarah Lighter, *Parlametarian* - Leah Gerrish

Senior Calendar

August 29, 2017- First day of School
October 7, 2017- Homecoming
April 20, 2018- Disney trip
May 17, 2018- Junior/Senior Prom, Grandview, Mendon
May 18, 2018- Last Day
May 18. 2018- Senior cookout
May 25, 2018- High Meadows Trip
May 30, 2018- Awards Night
May 31, 2018- Senior Banquet, Primavera, Millis
June 1, 2018- GRADUATION!!!!!!
June 1, 2018- Operation Graduation

Class of

2018

Senior Section

Class Advisers

Mrs. Dennis

Melissa

Class Officers

Evan Motta, Leah Gerrish, Tamara Petrov, Wylan Moore
Secretary *Vice President* *Senior officer* *President*

Alexey Alexandrov

Russian Boy
"#WeTheBestInTheWorld

Jacob Anderson

Ludgero Barros Barbosa

"Be happy, work hard and enjoy your last year."

Maleek Beazer

MBKing

Rachel Bloom

Brandon Bolzani

Bolzani
"The work goes on, the cause endures, the hope still lives and dreams shall never die."

Joseph Borruso

Makenzie Boucher

Mak
"I'm here for a good time, not a long time."

Jocelynn Brigham

Josie
"Just because my path is different doesn't mean I'm lost"

Lyall Chambers

"If you don't like being a doormat, then get off the floor." -Al Anon

Ashley Champagne

Ash
"Act confident and no one will question you." – Sarah Day

Kathleen Chappie

"Life is an ongoing suite- lets compose the next moment."

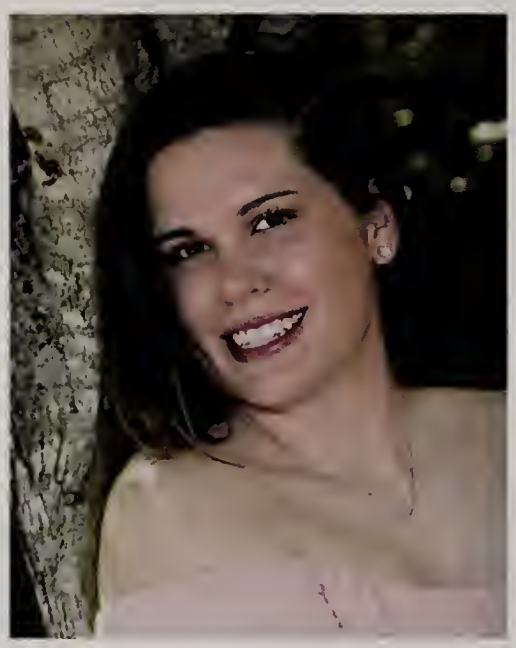

Rose Corbitt

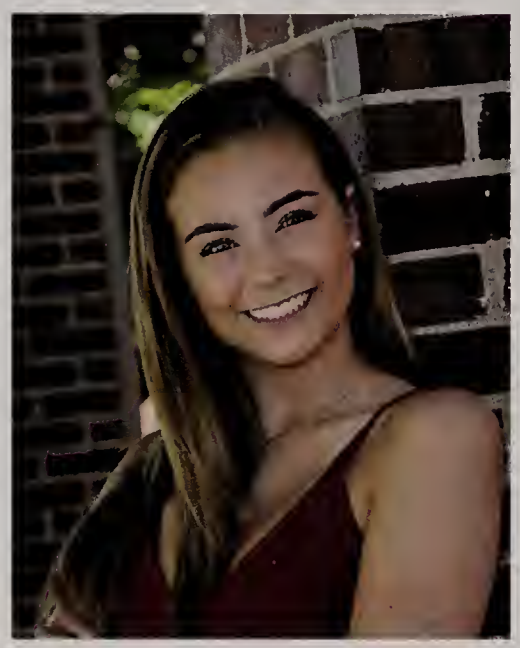

Lauren Costello

LuLu

Brent Crayton

"I am an early bird and a night owl. So I am wise and have worms."

Colin Day

Col
"See kids, I told you I was hot in high school."

David DeFrancesco

DonnyWaffles
"It always seems impossible until it's done." -Nelson Mandela

Maxim Deisadze

Joshua Delin

Cameron Demarco

Drake Di Troia

Joshua Dodson

Hayli Dussault

"What feels like the end is often the beginning"

Colin Eliason

Shelby Ferreira

Garrett Garrison

Gurt

"Sometimes I'll start a sentence and don't know where it's going. I just hope I find it along the way." - T.O.

Sean Gerrior

"I am allergic to things that I do not want to do." -Michael J. Caboose

Leah Gerrish

"The best revenge is massive success." -Frank Sinatra

Jacob Goddard

Julie Harrison

Jules
"This memory will be just another story one day."

Morgan Haug

"The later you are the less time you gotta be there."

Arianna Hebert

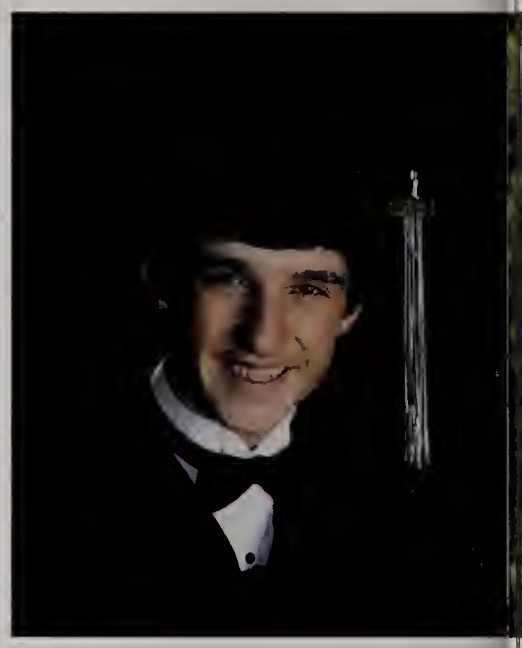

Matthew Hildred

Derek Hoffman

"We all wish we had super powers. We all wish we could do more than we can do." -Stan Lee

Lisa Hogan

"I'm so clever that sometimes I don't understand a single word of what I'm saying." - Oscar Wilde

Derek Hume

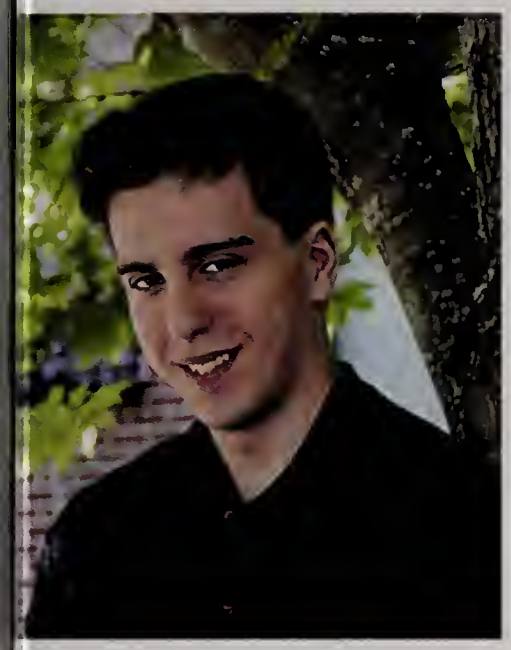

Kyle Hume

Nicole Janell

"and so the adventure begins"

Joshua Jones

Dylan Kairit

Jessica Kelly

"Be a fruitloop in a world full of cheerios."

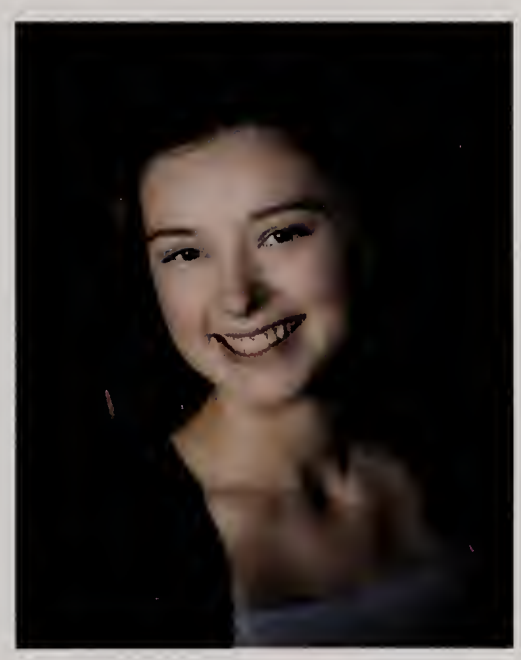

Maureen Krysta

Moe
"Soul shine is better than sunshine." - Jerry Garcia

Audrey Labonte

"Lets...have a good one" - Tom Forbes

Justin Laferte

"There's a crack in everything that's how the light gets in." – Leonard Cohen

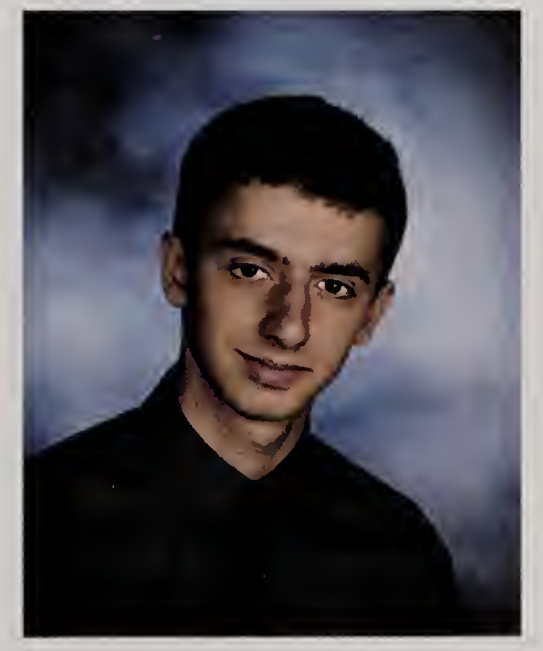

Aaron Lage

A-A-Ron
"You are 100% unique, just like everyone else."

John Larose

"Lions don't lose sleep over the opinion of sheep."

Sarah Lighter

"Normality is a paved road: It's comfortable to walk, but no flowers grow. " –Vincent Van Gogh

Julia Littlefield

Andrew Loberti

"The first step towards getting somewhere is to decide that you are not going to stay where you are." – J.P. Morgan

Cailey MacGregor

Caigs
"The future belongs to those who believe in the beauty of their dreams"

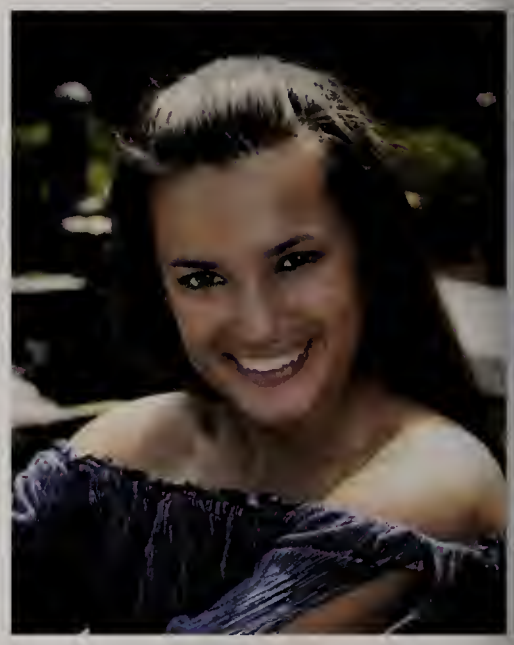

Jessica Magerman

Jesse
"Stop being afraid of what could go wrong and start being excited about what could go right."

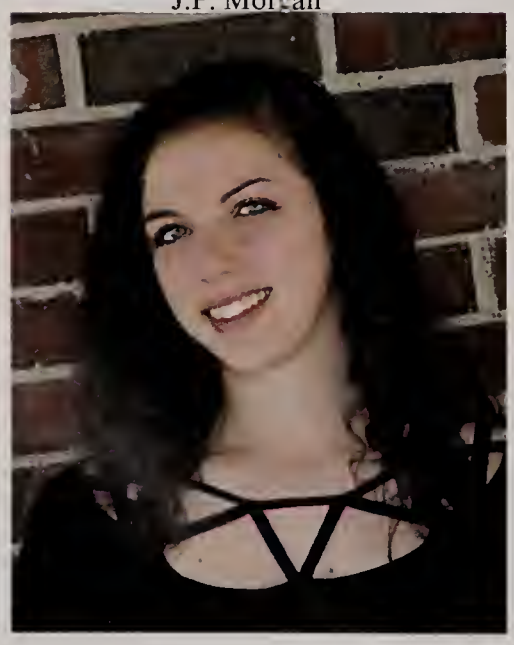

Isabella Mancini

Bella
"Imperfection is beauty, madness is genius and it's better to be absolutely ridiculous than absolutely boring."
–Marilyn Monroe

Tyler Marcet

Marty
"The roof is not my son, but I will raise it."

Taryn Martel

Tary
"Laughter is timeless, imagination has no age, and dreams are forever."

Sean McLaughlin

Miranda McNeil

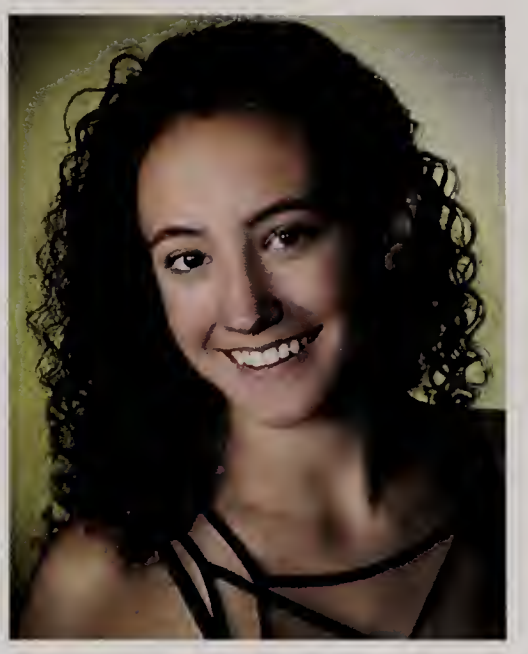

Lindsay McNulty

"The joy's in the Journey."
-Cindy McNulty

Nicole Merrill

"Difficult roads lead to beautiful destinations"

Kiara Metivier

Tiara
"We just have to keep adding tools into the tool box, so you have everything you need."

Julia Milot

"You have no idea how high I can fly." -Michael Scott

Wylan Moore

Evan Motta

Timothy Murphy

Murph
"Don't give up. Don't ever give up." -Jim Valvano

Sonia Nelson

"Don't know where I'm going from here but I promise it won't be boring."

Joseph Oliver

Joe
"Don't cry because it's over. Smile because it happened." -Dr. Seuss

Ryan Palardy

"Smell the sea and feel the sky."
-Van Morrison

William Payne

Alfred Pelletier

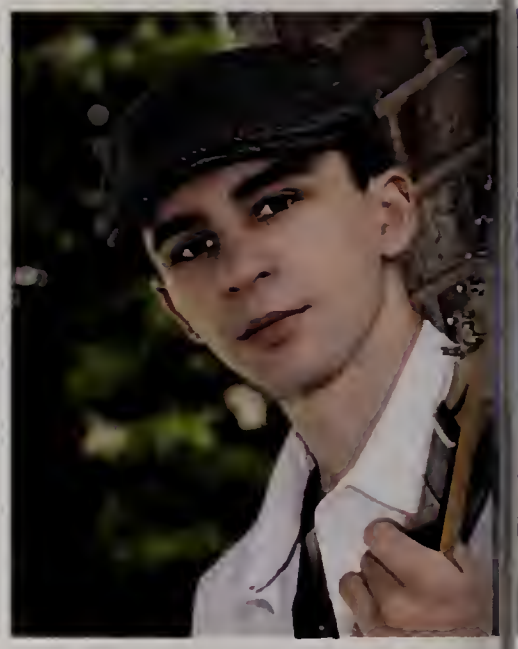

Justin Perry

"Why do we fall? So that we can learn to pick ourselves up."
–Christopher Nolan

Roman Petrov

Rom
"Everything you can imagine is real."
- Pablo Picasso

Tamara Petrov

"Sincerely yours."
– The Breakfast Club

Rose Pioli

"There is no remedy for love but to love more." -Henry David Thoreau

Jacob Prophet

JP
"The best is yet to come"

Alyssa Provost

Hugo Ramirez

Zachary Rizzi

Victor Roman

McKayla Rousseau

Britney Russell

Elizabeth Sender

Mother Theresa
"When I lived in Singapore..."

Chloe Shea

"Nevertheless she persisted."

Blake Silvestri
You are allowed to be both a masterpiece and a work in progress." -Sophia Bush

Christina Sousa

Lacey Spencer
"Sometimes I'll start a sentence, and I don't even know where it's going."

NautikaTaylor
Badgalnauti
"They call me nauty, but I'm nice."
–Nautika Taylor

Amanda Tempe Desjardin
Mandylouu
"If we wait until were ready, we'll be waiting our whole life."

Julia Thibault
- JuJu
"All the memories come back, but you never do."

Nicole Vater
"Difficult roads often lead to beautiful destinations."

Jared Vitale
"Greater love hath no man than he who lays down his life for his brothers."

AngelaVongsavath
Ang
"Wherever you go, go with all your heart." –Confucius

Janet Walsh
"They say good things come to those who wait, so imma be an hour late."

Declan Whitted

Shannon Williams
"Down to clown"

Hannah Wright

Gregory Zeibig

Andrew Strong

Camera Shy

Maria Abdelmasih
Deysi Gueman Acero
John Anello
Kristopher Benoit
Steven Birch
Diane Cabral
Cameron Cadorette
Ronald Carson
Kaylana Criasia
Cam Dickinson
Elizabeth Emerson
Timothy Fisher, Jr.
Norman Fryar
Harrison Flynn
Hailey Garrison
Heilo Gonzalez-Camacho
Toni Hanson
Landon Hayes
Matthew Hill
Cameron Hurst
Garnet McKenzie, Jr.
Alexandra Natale
Luis Ordonez-Perdomo
Elizabeth Rose
James Reid
Marcos Rodriquez
Joshua Selent
Husnian Shah
Raza Shah
Robert Stallworth, IV
Abigail Sweet

Senior Superlatives

Best Dressed
John Larose and Nautika Taylor

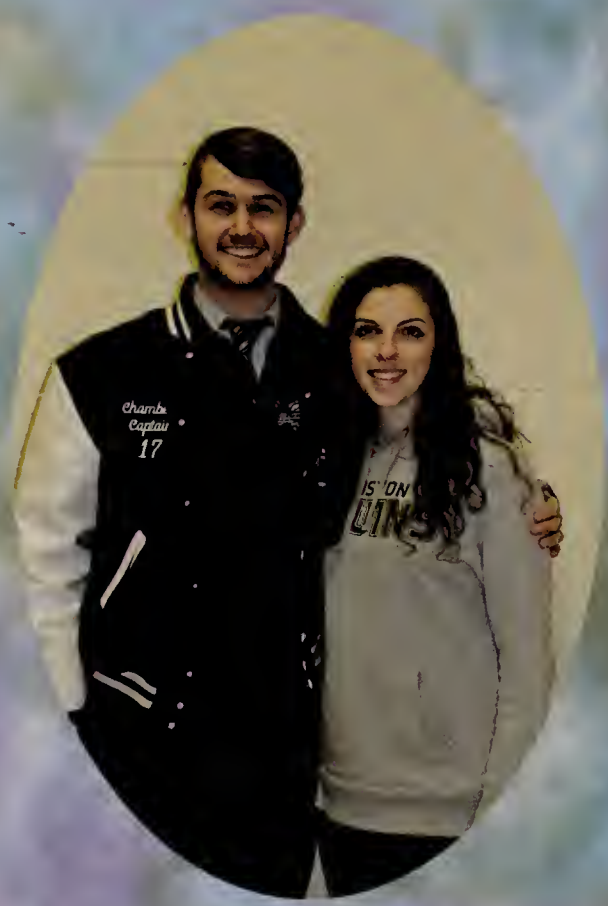

Best Eyes
Lyall Chambers and Bella Mancini

Biggest HeartBreaker
Miranda McNeil and Matt Hildred

Most Spirited
Jake Prophet and Julia Milot

Most likely to brighten your day
Tyler Marcet and Blake Silvestri

Beauty and Brains
Tim Murphy and Cailey Macgrego

Senior Superlatives

Most Changed
Sonny Nelson and Joe Borrusso

Class Clown
Shannon Williams and Kris Benoit

Teachers Pet
Taryn Martel and Evan Motta

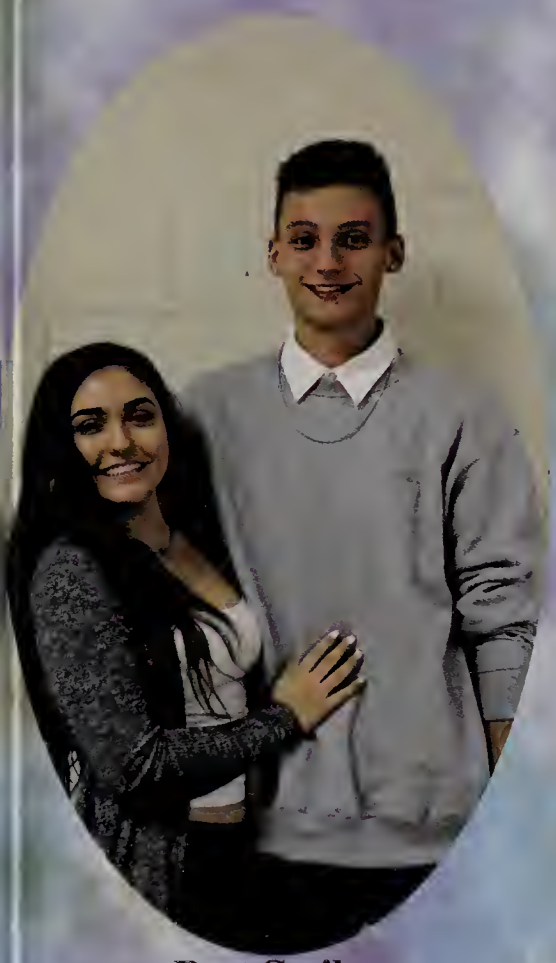

Best Smile
icole Merrill and Garrett Garrison

Best All Around
Brent Crayton and Makenzie Boucher

Mr. and Mrs. Fitness
Wylan Moore and Jesse Magerman

Seniors Superlatives

Most Contagious Laugh
Marcos Rodriguez and Shelby Ferreira

Most Likely to be late to Graduation
Janet Walsh and Raza Shah

Best Looking
Colin Day and Julia Thibault

Most Musically Talented
Kathleen Chappie and Joe Oliver

Most likely to Succeed
Leah Gerrish and Victor Romano

Most likely to never look old
Justin Laferte and Sarah Lighter

Senior Superlatives

Best Buds
Brent Crayton and John Larose

Best Buds
Makenzie Boucher and Julia Thibault

Most Likely to be President
Roman and Tamara Petrov

Cutest couple that never was
Angela Vongsavath and Marcos Rodriguez

DISNEY

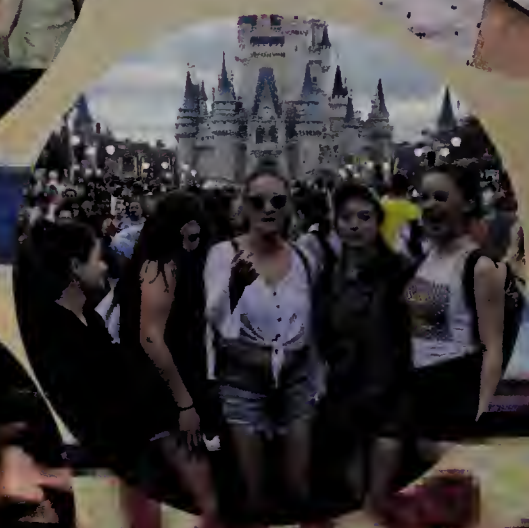

APRIL 2018

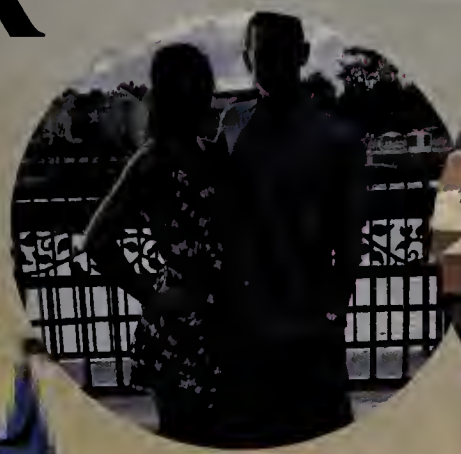

Our experience at the happiest place on earth

Purchase at the Sales Counter Using this ID 1532642

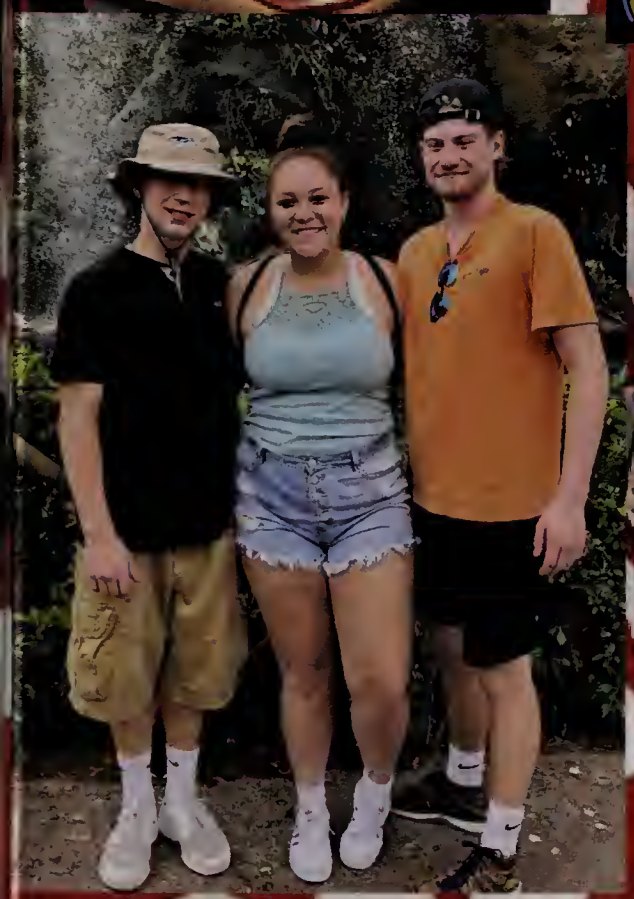

Senior Prom and Court

Bella was crowned prom queen!

Princes: Brandon Bolzani, Brent Crayton, Alexey Alexandrov (King), Roman Petrov, Jared Vitale
Princess: Nicole Janell, Janet Walsh, Bella Mancini (Queen), Lauren Costello, Morgan Haug

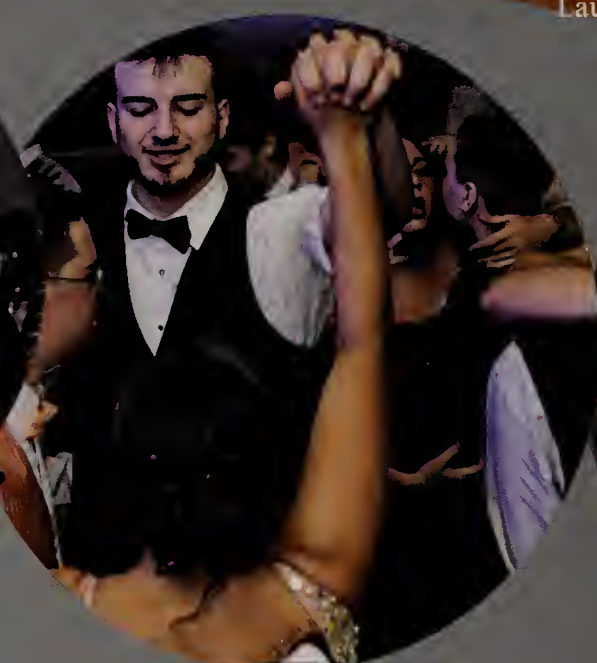

Awards Night

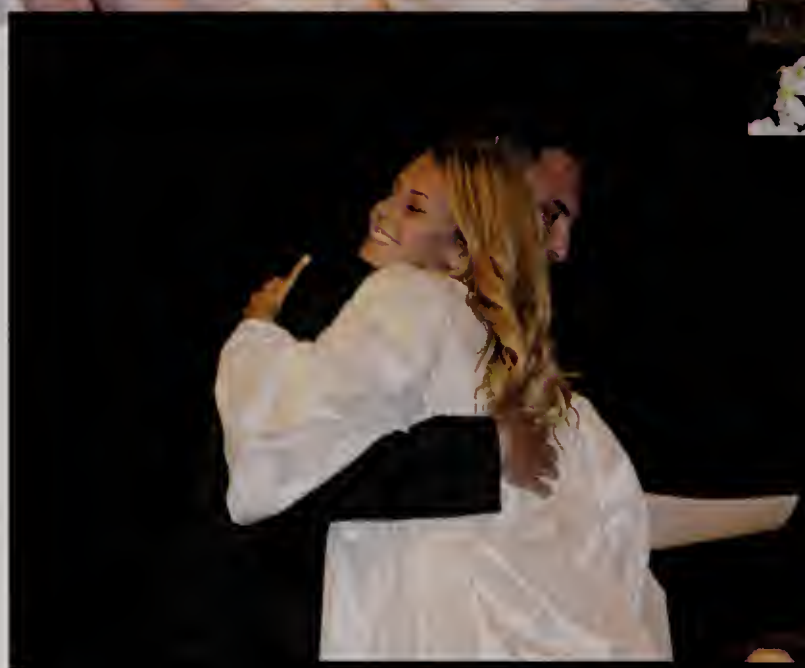

High Meadows

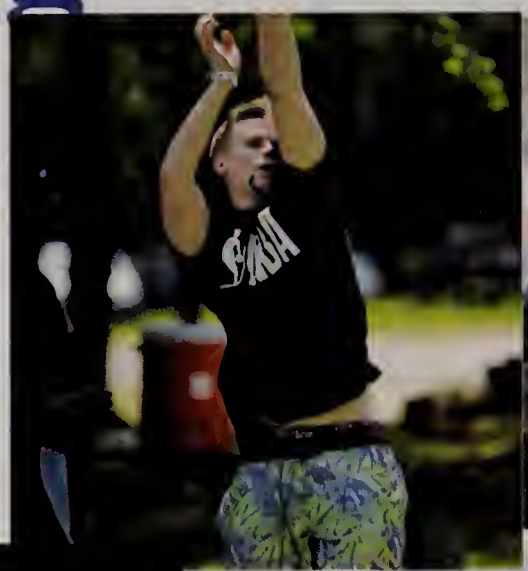
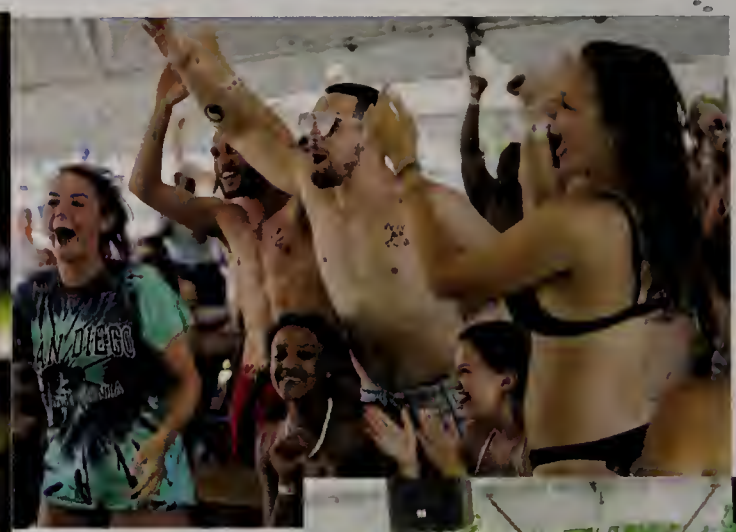

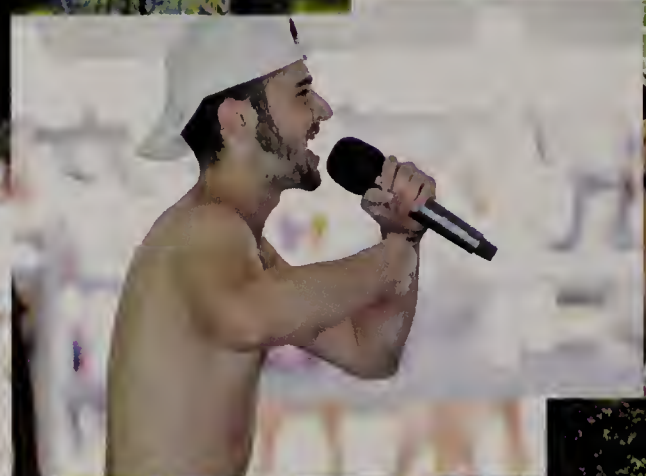

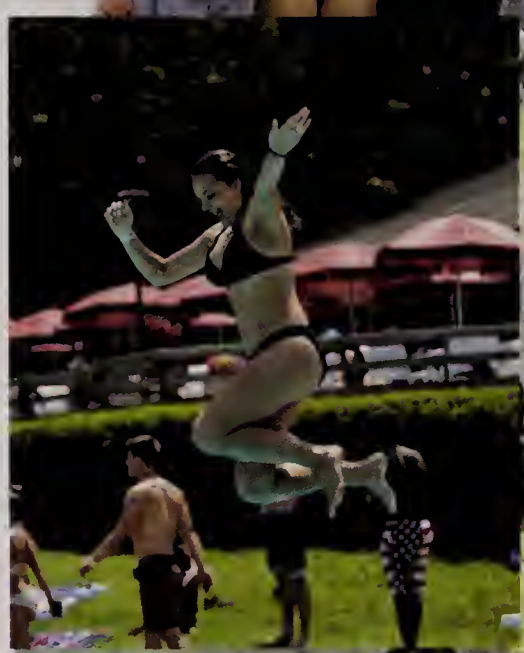

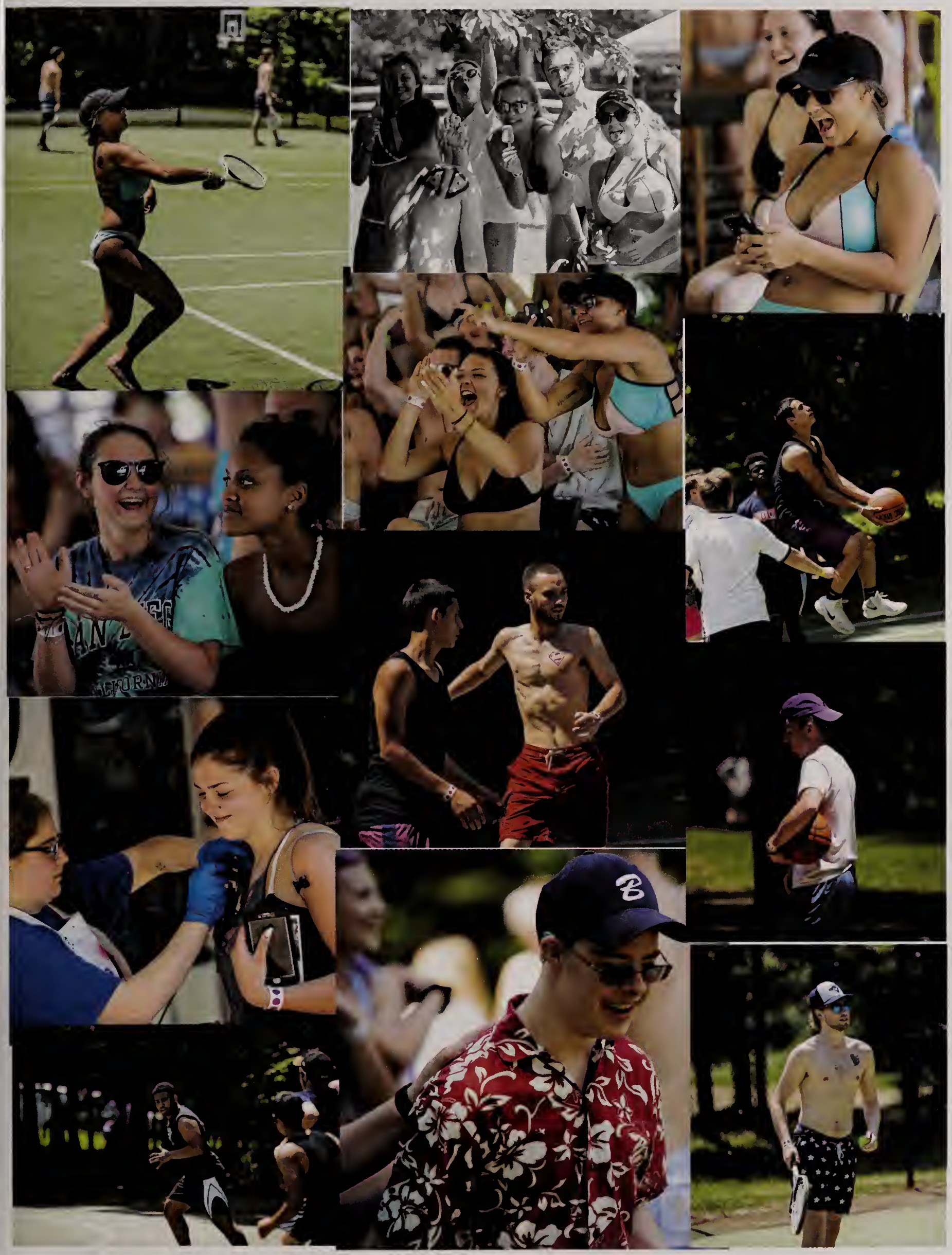

Senior Banquet

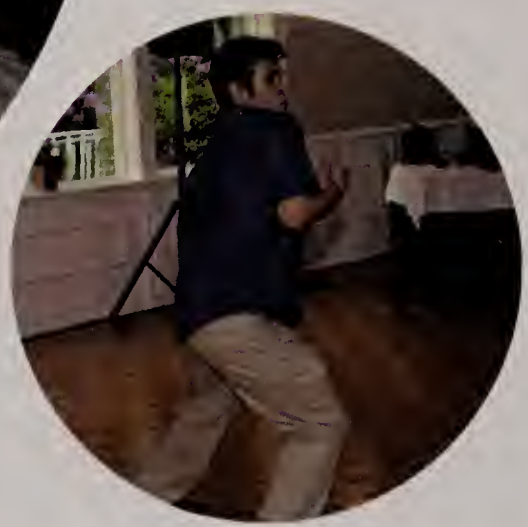

Senior Banquet

THE
GRADUATION
NO THIS IS
PATRICK

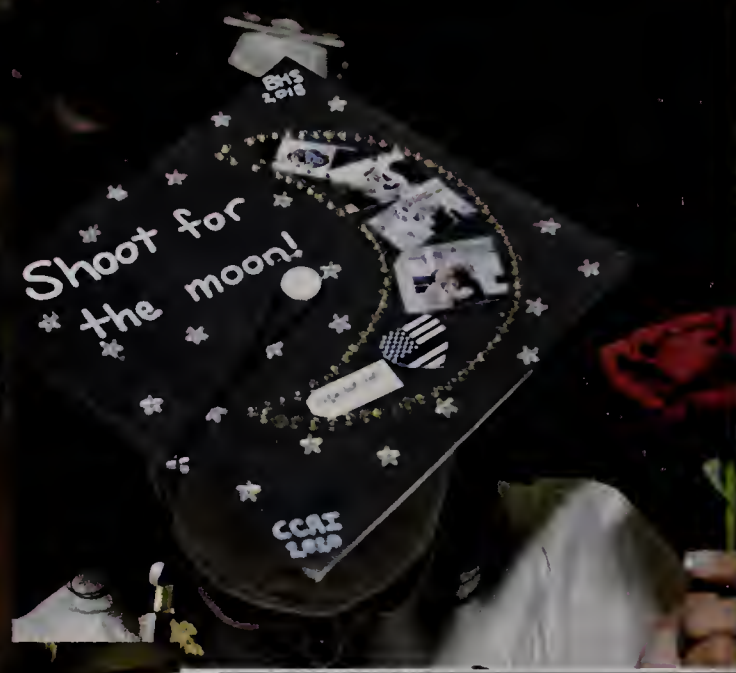
BHS
2018
Shoot for
the moon!
CCAI
LRA

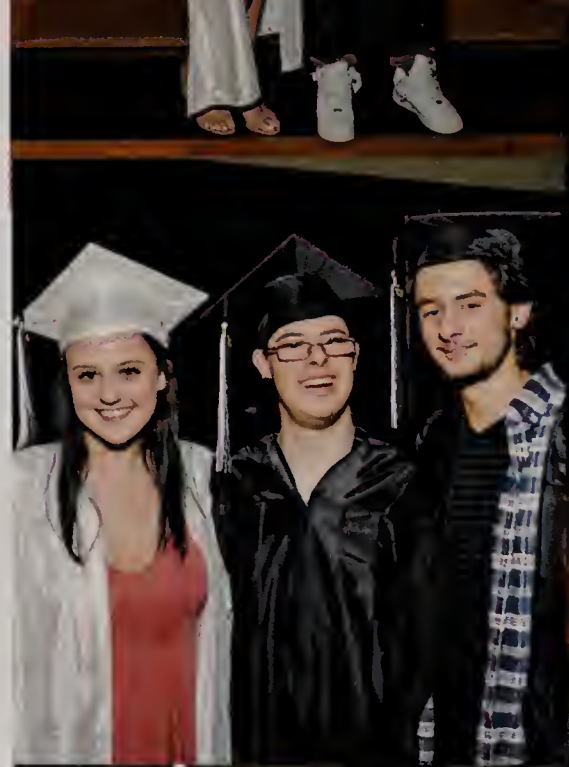

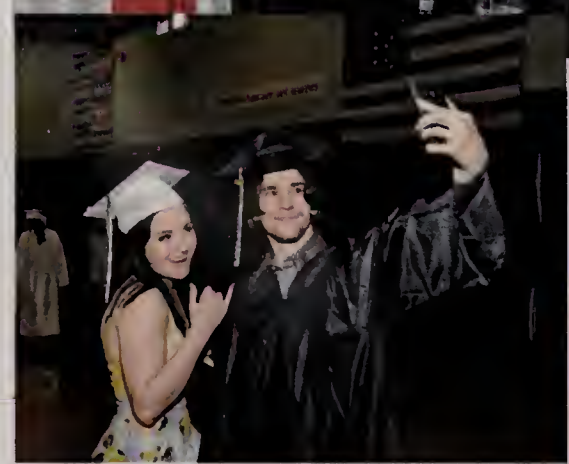

I
just
finished
the most
wonderful
story
'18

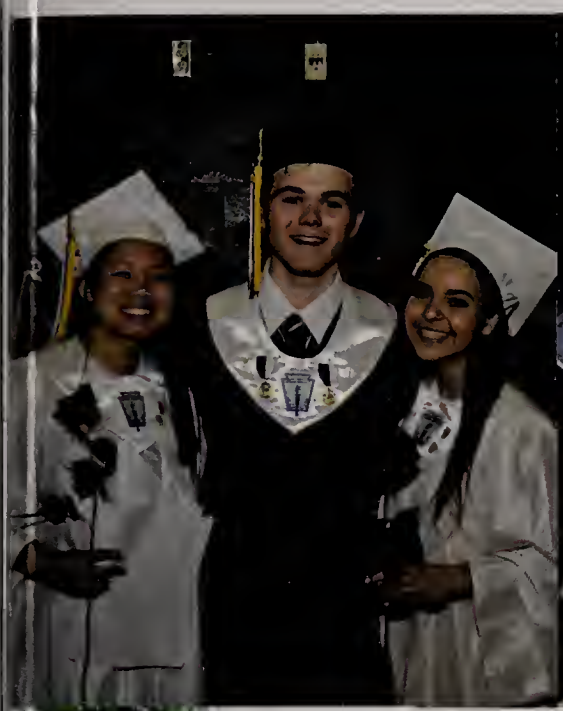

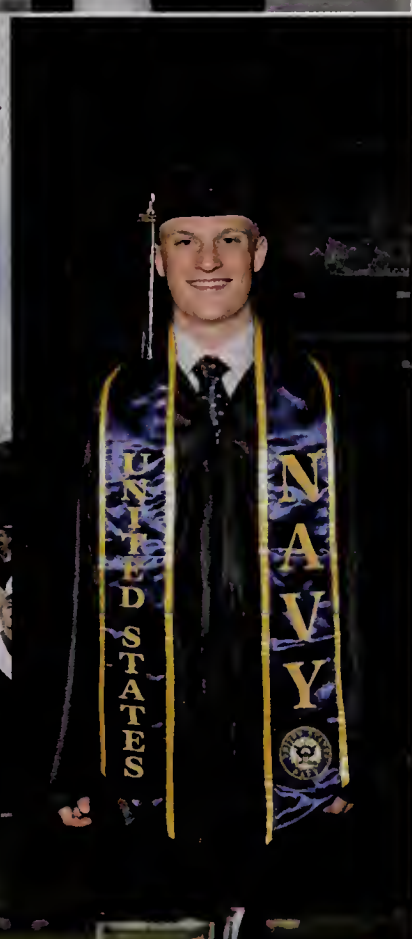
UNITED STATES
NAVY

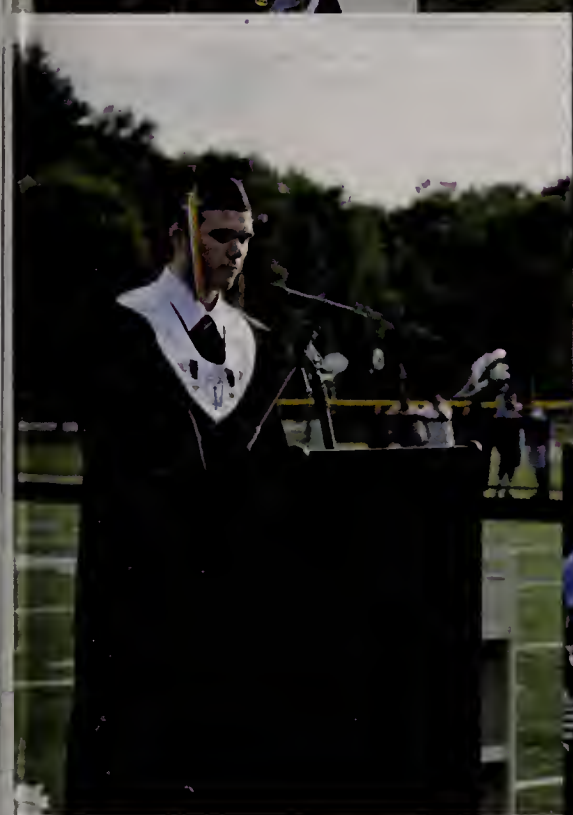

OFF TO
ADVENTURES
2018

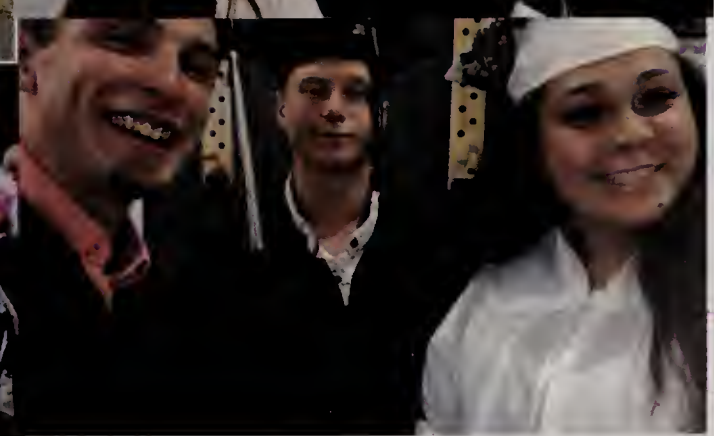

JEEP
NO FOOD OR BEVERAGE
WELCOME
TO
THE
JUNGLE
2018
BHS CLASS OF 2018
BASE CAMP
WELCOME
TO THE
JUNGLE
BASE CAMP
2018
CHECK IN
BELLINGHAM 2018

Senior Throwback

Walk Thru Elementary

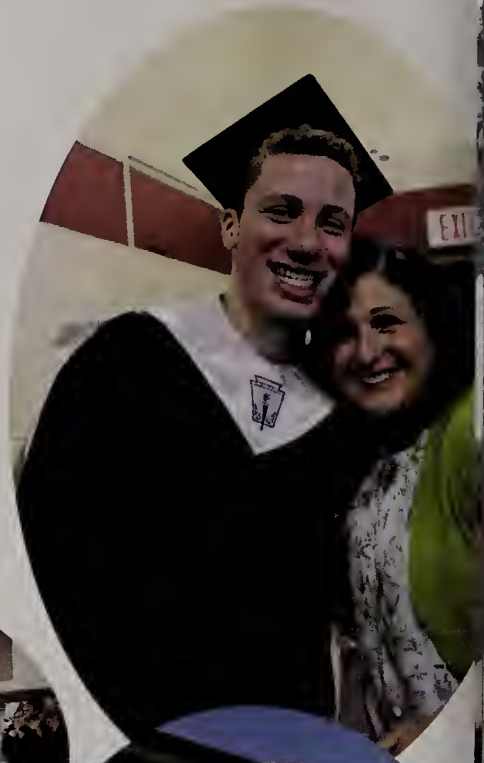

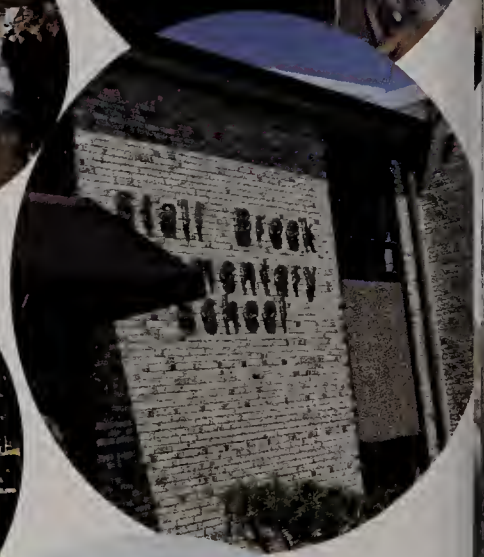

Class Song

Its Time By: Imagine Dragons

So this is what you meant
When you said that you were spent
And now its time to build from the bottom of the pit, right to the top
Don't hold back
Packing my bags and giving the academy a rain check

I dont ever want to let you down
I don't ever want to leave this town
'Cause after all
This city never sleeps at night

It's time to begin, isn't it?
I get a little bit bigger but then i'll admit
I'm just the same as I was
Now dont you understand
I'm never changing who I am

So this is where you fell
and I am left to sell
The path to heaven runs through miles of clouded hell right to the top
Don't look back
Turning to rags and giving the commodities a rain check

I don't ever to let you down
I don't ever want to leave this town
'Cause after all
This city never sleeps at night

It's time to begin, isn't it?
I get a little bit bigger but then I'll admit
I'm just the same as I was
Now don't you understand
I'm never changing who I am

It's time to begin, isn't it?
I get a little bit bigger but then I'll admit
I'm just the same as I was
Now don't you understand
I'm never changing who I am

This road never looked so lonely
This house doesn't burn down slowly
To ashes
To ashes

It's time to begin, isn't it?
I get a little bit bigger but then I'll admit
I'm just the same as I was
Now don't you understand
I'm never changing who I am

Class History

Evan Motta

Hello everyone! My name is Evan Motta, I was asked to give the Class history as secretary. After I moved here I felt so welcomed by everyone, and what a community I have been welcomed to. Our class is a unique one and I feel so fortunate to have been a part of it.

Our freshman year we walked into the building unsure of what the next four years of our lives would be like. We did however know that we wouldn't have to hear Joe say "good morning starshine the earth says hello" every morning. That first day Mr. Forbes told us that the next four years would go by in the blink of an eye, right after he took a football away from Jake. I was excited to spend the next four years meeting all these new people. That year we went about wide eyed, scrambling to join clubs and make on to sports teams as we watched in awe of the seniors, aspiring to be like them some day. As time went on we discovered what midterms and finals were really like, and some of us handled the stress better than others. We came together as a class that year, and got to finish it off with a trip to Six Flags.

Sophomore year was a trying time. Eighth graders had joined the building, we had to do one final MCAS test, and for some reason people began asking us what our plans for college were. The strange part about sophomore year is that you think that you know everything, but you really don't. You're fifteen going on sixteen and you think that you're an adult but you have absolutely no idea what's going on. We had a meeting that year and decided that we didn't want a ring dance, we were gonna have a pizza party instead. No one went to that. So we thought, let's have a field day. A few months later we had another class meeting and we all know how that went...

Junior year things got even harder. We had become the upperclassmen that we had aspired to be, but with that came much more responsibility. Looking for colleges, getting jobs, learning to drive. Not to mention the number of standardized test that we had. I can't even remember the number of times I heard an announcement about the PSAT/NMSQTs, then the actual SATs which most people took multiple times and then we still had AP tests. At least we were finally allowed to have studies during the day. But at the end of the year we got to experience prom for the first time and as the seniors left we began to give up as we realized that there was only one more year left.

And now Senior year. We have become the people that the freshman look up to. Now I don't know about you guys but I have absolutely no idea what I'm doing. Being eighteen and being considered an adult is really scary. Have you ever walked into a room and been bombarded with questions about college and "plans for the future" more times than you have in the past year? I haven't. I couldn't even get a hair cut without someone wondering what I was majoring in. The hardest part of the year isn't the tests of preparing for college, it's leaving the school. We're leaving a family. We're saying goodbye to our friends and leaving the clubs and teams that we've been apart of. But there were plenty of good times. A bunch of us went to Disney World together, and just in the past few weeks we've had our senior prom, had the senior breakfast, the senior run, gone to high meadows walked through the elementary schools, and had awards night. And here we are now, at a banquet the night before we are officially done with high school. The event that the past eighteen years have been leading up, the culmination of twelve years of school. And so in that sense our class history isn't really done, we still have to walk across the stage and shake Mr. Giguere's hand, move our tassels to the left and throw our hats into the air in front of all of our friends and families only to come back to the school and be locked into the building until six in the morning. But with that I hope you all the best and I am incredibly grateful to this class and this school for making the past four years the best years of my life.

Valedictorian Speech

Leah Gerrish

Good evening to all the family members, friends, teachers, administration, and other faculty members out there, and to my fellow classmates, fellow graduates. It is a pleasure to be standing up here in front of you all to speak on this long-awaited night that wraps up our past twelve years of learning and growing together. Congratulations to the class of 2018 for making it to graduation, through what many can agree was a grueling but worthwhile journey. Let us be grateful for the tight knit community of Bellingham where we all gather today, from near and afar. Whether it has been eighteen years or several months, this town has given each and every one of us graduates a safe place to call home, and it has been an essential factor in our success that has led us to this occasion tonight.

Tomorrow morning many of us will be exiting out the Bellingham High School doors for the very last time. With whatever path each of us will take - following this final day together, we will be plunging ourselves into a whole new world, one that we are largely unfamiliar with.

We will face hardship and find success, we will feel grief and come back stronger, we will change our minds - - and figure out that we were just wrong the first time. It is all part of the process. As Douglas MacArthur once said, "Life is a lively process of becoming."

Though tonight may be the last step in our Bellingham education, it is the first step for all of us in becoming.

For me, MacArthur's words speak to the uncertainty that life holds within itself - and the constant need to embrace whatever comes our way, adapting to change so that we can experience the full potential of what life can be. It won't be all smooth sailing, but it's the turmoil that sometimes comes our way - that allows us to become who we were truly put on this earth to be.

Rough patches are inevitable and mistakes are just a part of life, but what really defines you is how you choose to get through these times. As Oscar Wilde once said, "We are all in the gutter, but some of us are looking at the stars."

Life can sometimes throw the most unexpected at us and turn everything we know upside down. In these cases, we must look on the bright side and learn to walk on the ceiling (if you know what I mean). I made a pretty funny mistake last week. I accidentally slept through my alarm and missed the last day of school with the breakfast and senior run. Let me tell you, I was pretty sad when I woke up. But things happen to everyone. Yes, our four years here at BHS weren't perfect. However, our process of becoming really begins with our first step beyond Bellingham. While we should be mindful of how we carry ourselves and how other people are affected, we should never let a few wrong actions define us, and we should never let the opinions of others prohibit us from achieving everything above and beyond their expectations, and our own. I challenge every one of you to consider that your course of becoming will have setbacks, that it may not be what you expect, but that you must power through it.

One thing I am certain about is that the class of 2018 has a lot of determination. Rightfully so, as we are the last class who can call themselves 90s kids. Over the years, I have witnessed us demonstrate that we won't stop until we succeed. Since middle school we have had at least five different principals, but that has never stopped us from persevering academically. We have always liked to have the last laugh, especially in class meetings, no matter what administration was present. We turned a ring dance, into a pizza party, into an ugly sweater pizza party, into a field day, and it didn't work out, but we didn't stop at ring dance. We stood up and started a petition when we weren't happy with the class song. We started the Nest, increasing crowd presence at both home and away games. We sang Brandon happy birthday every day for a whole school year just because we could. [sing] That is just the tip of the iceberg, but in culminating our determination, every one of us persisted in waking up every day (or most days) and dragging ourselves to school, each step closer to the light at the end of a very long tunnel.

That determination has led us to be wearing our caps and gown tonight.

I would like to take a brief moment to express my gratitude for everything Bellingham has been for me. Thank you to every teacher who has ever shared their knowledge with me; you are all the reason that we can be where we are today. I so much appreciate the dedication of Madame Sivyllis in teaching me a new language, the friendship I have formed with Mrs. Remy in and out of the classroom, and the daily jokes of Mr. Norton, who would always tell us that he liked our class, but he also liked swimming with sharks. Although he usually calls himself a sap, I consider him to be a friend and wonderful teacher who I will miss dearly. Thank you Mr. Devlin for welcoming me into your office a million and one times during my four years here. Thank you to Mr. Giguere; Bellingham has been so lucky to have an amazing leader like yourself. The tutoring center and I couldn't have made it to this point without you.

Thank you to Mr. Forbes and Mrs. Masterson for all you both do as well. I know how energetic our class could be during assemblies. Mr. Forbes, I remember the day that you spotted my Dunkin iced tea, and I unhappily shoved it in your hands and stormed away. A memorable moment, but I'm glad that we are on better terms now.

Finally, a huge thank you to my family and friends, too many people to name, for the endless support. Love you all.

Now let's take a moment to think back to our first day of high school four years ago. How vividly can you remember yourself wandering around upstairs, frustrated because all the hallways looked the same, and you passed your classroom three times before actually making it there? I remember asking Mr. Dedentro for help several times trying to find my first class if that is any consolation.

Secondly, think back to just two weeks ago when you ran through the hallways during the senior run. You can probably picture these two moments with about the same amount of clarity. This is because the four years in between came and went in an instant.

We should take high school for what it's worth and appreciate the doors that it has opened for us. There is a whole world of challenges to be solved, inventions to be created, obstacles to be overcome, lives to be changed, and differences to be made. As long as our intentions are good and our desires are fueled by our passions, what lies ahead is truly an ocean of limitless possibilities. Our future is always up to our discretion. and we must utilize the present in its entirety to make sure our chosen path is the one that we truly want for ourselves. Along whichever road each of us may find ourselves five, ten, fifteen years from now, may we make a promise to ourselves never to stop learning.

What becomes of "our becoming" is up to us, and I know that every one of you has the ability to make out of your lives, exactly what you have hoped and dreamed. I look forward to seeing what each of us will become.

Thank you and congratulations to all! Enjoy this memorable night!

Salutatorian Speech

Joesph Oliver

Congratulations to Bellingham High School's Class of 2018!

Today is an important day in the lives of many. It marks the pinnacle of an immeasurable accumulation of hard work and achievement. All of which has led you to this day, this hour, and this moment. It is important that you reflect upon it and take great pride in this accomplishment for it is an honor reserved for disciplined and dedicated individuals. Do not allow the significance of this day to pass into mere memory. Today's celebration should continue to inspire the selflessness, hope, determination, and goodwill that reside within all of you.

It is fitting to recognize at this time that your accomplishments also speak highly of those who have supported and guided you along the way. The inherent worth of my high school education would be negligible without the nurturing of individuals who encouraged me along the way. Often, the most influential of individuals are those who rarely hear the praises they are due. These role models who often make a difference in the lives of others can be described using one word—selfless.

Today, I ask all of you to take time to be grateful for all the selfless individuals in your lives. Parents, siblings, extended family, friends, teachers, administrators, coaches, and countless others who have given so much of their time for every one of you are most proud today. Continue to honor and thank them all of your days. Also, don't forget to be that selfless person to someone else one day.

Remember to make the most of your time, and it will make the most of you. It is crucial that we continue to recognize that every day and every aspect of our lives—past, present, and future, influence who we are. Understand your present...as it relates to your past and your future. If you are willing to rise to the challenges of a new day, you will be strong enough to overcome the shortcomings of your past. With hope in your heart and putting carpe diem into practice and seizing the day, you will make impossible dreams possible in your future.

As long as I can remember, I have sought to understand the greater purpose and importance of who I am. I encourage all of you to continue to do the same. Have the courage and curiosity to reflect upon yourself and the importance of your life. Be willing to strive and persevere in every single moment. By making an effort and trying with all of your mind and heart, you can accomplish great things. Sometimes all you need to get the ball rolling is a good push. If you believe in the power of determination, there will be very few obstacles capable of stopping you.

Theodore Roosevelt once said that "The first requisite of a good citizen in this republic of ours is that he shall be able and willing to pull his own weight." Going forward this day, this hour, and this moment as moral and benevolent citizens, you must recognize the intrinsic importance of your actions each day. It is your duty to bear your own weight. While the journey may be difficult, the end will ultimately justify the means. Through heartfelt kindness and generosity...and genuine care and concern...you can make an extraordinary difference in the lives of others and this world. None of you will ever fully realize the magnitude of your impact on another person or persons. In many cases, you will not even recognize when you have changed another person's life. Always remember, nothing is nobler than doing what is right...and nothing is more rewarding.

Congratulations to Bellingham High School's Class of 2018!

Class President

Wylan Moore

Good Evening students, families, and faculty, first and foremost, I'd like to congratulate the Class of 2018 on this extraordinary achievement! This is an accomplishment you will never forget; you have made your families and the BHS community proud. It goes without saying that couldn't have accomplished this alone. Thank you to our selfless teachers for devoting your time to tutor, counsel, and guide us. My heart goes out to the faculty and staff at Bellingham High School for making these past four years the best years of my life.

It seems like just yesterday that I was walking through those front doors, uncertain and frightened about the immediate future. Now that I look back on it, there was no reason to be nervous. I think I speak for the majority of my grade when I say, Bellingham High School made me feel at home. But more importantly, my peers made my four years special. To those who may not know, I didn't start my high-school career at BHS, but in a different school. Those three weeks in the foreign territory were agonizing. School just wasn't the same as it was at Bellingham. Upon my return to BHS, I came to the realization that my fellow classmates weren't just other students: they were family. I felt welcomed and right at home. This turned out to be one of the best decisions of my life and I thank the staff and more importantly my class for creating such an environment for me.
Whether we like it or not, our lives have been changed forever. We stand before a threshold of uncertainty. What do we do with the rest of our lives?

Without a doubt, there are a lot of presumptions about our generation. Why, you may ask? We are the first to grow up completely submerged in cutting edge technology. We are the millennials - raised alongside flat screen TVs, computers, and a plethora of social media platforms. Headlines go far enough as to call us lazy and entitled because of our differences. Yet here we are, a representation of strong-willed, informed, and ambitious young people who are determined to use the leg up we have on this dynamic time in history to make our mark.

Something I've always admired about our class is our willingness to speak our minds. Members of our grade have consistently proved, for better or for worse that they're not going down without a fight. Perhaps, a fraction of this trait is something we will carry with us as we part ways. Steve Jobs said, "The ones who are crazy enough to think that they can change the world, are the ones that do." Dare to do what you think is right. Don't be afraid, speak your mind. Your ideas and thoughts cannot be heard if they're not spoken.

Success may seem hard to achieve, but that doesn't mean it's impossible. No matter where you come from or where you start, success is always possible. Being the only child of an interracial family, I was looked down upon in my younger years. We became more accepted as years passed. My mom passed when I was just four years old. After this tragic event, people bonded together to help us through this major crisis. This was just one of the many times, I've faced adversity. I want every student in this room to think of a time where they've faced adversity. That time may have seemed tough, but look where you are now, graduating. We all face obstacles throughout life, but our ability to push through them is what makes us who we are.

Right now the future might look ambiguous. You might find yourself wishing you were a kid again because the world is unpredictable, and that is frightening. This is just a part of growing up. You are opening up the new chapter of your life. Obstacles will come, but I know everyone of us will get over them. Leaving high-school may seem tough, but instead of being sad, reflect on the happy moments. In ninth grade, we attended six flags together, what a thrill that was. This past season our basketball and volleyball teams made the playoffs. Members of NHS, created a tutoring center in the school, the first ever. Student Council hosted the first annual senior citizen prom. This is just a small sample of the happy moments and accomplishments our class has achieved. Parents always said these four years would go by fast. At first I thought this was crazy, and for one of the rare moments in my life, I have to agree that they were right. These past four years at Bellingham High School have been the best four years and I'm glad to have shared them with the fellow students in front of me.

Our class has had our ups and downs, but in the end this well rounded group is like family. I know this is just the beginning of our class's achievements. In this integral era of change and uncertainty, I'm proud to be a part of a group of kids dedicated to making the future bright.
Oh and most importantly, I want to thank the parents and family members for their role in our lives. Thank you for the love and support. Without you, we wouldn't be where we are today. Thank you! Please give them a round of applause. Congratulations to Class of 2018! Enjoy the evening!

Letter to our class

Tamara Petrov

Here we are. Sitting in a banquet hall, filled with premature excitement for the future. Can you feel it? Can you smell it in the summer heat? That's the anticipation of graduation. Ladies and gentlemen, we are space-bound. The atmosphere of Bellingham High School fostered our growth and kept us safe, but it's time to board a rocket to the moon. We'll be making pit stops at imaginary constellations and take stardust as souvenirs.

It's actually ironic. Senior year felt like such a long time coming. I know I'm not the only one who thought it would never arrive, and we would be stuck in a continuous loop of secondary education. But in space, time is completely relative. What you behold and discover is far more important than how quickly you did it. The greater distance traveled, the more daring the mission.

I wanted to keep this short and sweet since we all know how short our attention span *really* is. I'll get to the point. We've been granted yet another empty chapter of our lives. We are expected to fill it with words. I urge you to not just fill it with empty sentences, but prose and poetry. Sketch wildly and paint in color. Fidget with the page edges and rip them altogether. Make up your own words. I don't care. My hope for you, graduating class of 2018, is that you make this chapter your own. Make it something YOU want to read. Something that you can look back to like a scrapbook of memories. You have a brief window to start the rest of your life and its now. It doesnt have to be big, it just has to be yours.

Thank You Mrs. Dennis and Melissa For Everything You've Done For The Class Of 2018

This Or That

Subway or D'Angelo
Twitter or Facebook
Skittles or **M&Ms**
Jordan or **Nike**
Coke or Pepsi
Moe's or Chipotle
Black or White
Patriots or Celtics
Chocolate or **Vanilla**
Christmas or Halloween
Rap or Country
Talk or Text
Dunkin Donuts or Honey Dew

Most memorable moment of High School

"My first day of High-School, being really nervous but realizing there was nothing to be nervous about."- **Kelly Corbitt**

"Spirit week will always be memorable because of the different days." - **Kiara Metivier**

"Quoting vines in Ms. Sandini's with Tim Fisher and laughing uncontrollably.
- **Britney Russell**

"Listening to Young, dumb and broke." - **Cameron Demarco**

"I almost ate a peanut butter donut..oh wait I did eat a peanut butter donut." - **Justin Perry**

"Being Color Guard captain 2 years in a row." - **Chloe Shea**

"Going to Six Flags in 9th grade." - **Mckayla Rousso**

"Walking in late every morning and Janitor Henry Boucher always shaking his head at me." - **Julia Thibault**

"Being prom princess junior year." - **Makenzie Boucher**

"The beginning of my sophomore year I fell down the staircase at the end of the day..I guess those are hard."
- **Ashley Champagne**

"Always being greeted by Mr.Cleary with a good morning and a smile." **- Janet Walsh**

10 years from now...

"As a successful Police Officer." - **Kelly Corbitt**

"I hope to be a Physical Therapist in 10 years." - **Kiara Metivier**

"In 10 years, I hope I have already hit the lottery and I'm on vacation." - **Brent Crayton**

"Working at the children's part of a hospital, somewhere warm with a family." - **Janet Walsh**

"Big baller league." - **AJ Pelletier**

"Hopefully I'll be animating and creating art for kid's games." - **Hannah Wright**

"Playing in the XFL." - **Raza Shah**

"In 10 years, I would hope to be a comfortable and satisfied in a stable nursing career." - **Arianna Hebert**

"I see myself as an engineer or soccer player." - **Alexey Alexandrov**

"I hope to see myself surrounded by people I love in a city with bottomless experience." - **Tamara Petrov**

"Analyzing the psychological successes of failures of corporate businesses." - **Leah Gerrish**

"Working as an aeronautical engineer at Boeing, designing the future of air travel." - **Brandon Bolzani**

" Fresh out of the Army and studying to become a firefighter." - **Robert Stallworth IV**

"Big Boss." - **Justing Perry**

"What will I be? 28?...successful." - **Sonny Nelson**

"Still living at my parent's house." - **Cameron Demarco**

"I see myself being President in 10 years." - **Andrew Strong**

"Working in a hospital, getting payed well." - **Mckayla Rousso**

"Wherever life takes me." - **Chloe Shea**

"Living on Shrute Farms and working at Dunder Mifflin Paper Company in Scranton, PA being the assistant to the assistant regional manager." - **Britney Russell**

"Married; with a Doctorate Degree in Physical Therapy." - **Makenzie Boucher**

"Hopefully making bank working at a children's hospital as a nurse, living the life. Maybe be married with a kid." - **Julia Thibault**

"I see myself working with animals." - **Ashley Champagne**

How I want to be remembered

"For always burping really loudly and people thinking it's a guy."
- **Kiara Metivier**

"As a good kid who kept their nose out of trouble."
- **Kelly Corbitt**

"As the chill Pakistani guy." - **Raza Shah**

"I'm basically a living cartoon character, what else is there to say?" - **Hannah Wright**

"The funny kid." - **AJ Pelletier**

"The cat lady." - **Britney Russell**

"Sky above me, Earth below me, fire within me." - **Tamara Petrov**

"Buff." - **Robert Stallworth IV**

Shrugs shoulders.."That's a hard question." - **Cameron Demarco**

"I was that one goth kid." - **Justin Perry**

"I don't know, I honestly don't know...uhh I don't know." - **Sonny Nelson**

"As a real one." - **Makenzie Boucher**

"I always complain I'm tired and cold." - **Chloe Shea**

"A homie." - **Julia Thibault**

"I want to be remembered as someone anyone could talk to."
- **Ashley Champagne**

Class of 2018 Graduates

Maria Abdelmasih
Alexey Alexandrov
Jacob Anderson
John Anello
Ludgero Barros Barbosa
Maleek Beazer
Kristopher Beniot
Steven Birch
Rachel Bloom
Brandon Bolzani
Joseph Burruso
Makenzie Boucher
Jocelynn Brigham
Brenden Buckley
Diane Cabral
Cameron Cadorette
Ronald Carson
Lyall Chambers
Ashley Champagne
Kathleen Chappie
Rose Corbitt
Lauren Costello
Brent Crayton
Kaylana Criasia
Colin Day
David DeFrancesco
Maxim Deisadze
Joshua Delin
Cameron DeMarco
Drake Di Troia
Cam Dickinson
Kenneth Dion
Joshua Dodson
Hayli Dussault
Colin Eliason
Elizabeth Emerson
Shelby Ferreira
Timothy Fisher Jr.
Harrison Flynn
Norman Fryar Jr.
Garrett Garrison
Hailey Garrison
Sean Gerrior
Leah Gerrish
Jacob Goddard
Heilo Gonzalez-Camacho
Deysi Guaman Acero
Toni Hanson
Julie Harrison
Morgan Haug
Landon Hayes
Arianna Hebert
Matthew Hildred
Matthew Hill
Derek Hoffman
Lisa Hogan
Derek Hume
Kyle Hume
Cameron Hurst
Nicole Janell
Joshua Jones
Sara Jones
Dylan Kairit
Jessica Kelly
Maureen Krysta
Audrey Labonte
Justin Laferte
Aaron Lage
John LaRose
Sarah Lighter
Julia Littlefield
Andrew Loberti
Aliza Luce
Cailey MacGregor
Jessica Magerman
Isabella Mancini
Tyler Marcet
Taryn Martel
Garnet McKenzie Jr.
Sean McLaughlin
Miranda McNeil
Lindsay McNulty
Nicole Merrill
Kiara Metivier
Julia Milot
Wylan Moore
Evan Motta
Timothy Murphy
Stephanie Morales
Alexandra Natale
Sonia Nelson
Dimitry Nierman
Joseph Oliver
Luis Ordones-Perdomo
Ryan Palardy
William Payne
Alfred Pelletier
Justin Perry
Roman Petrov
Tamara Petrov
Rose Pioli
Jacob Prophet
Alyssa Provost
Hugo Ramirez
James Reid
Zachary Rizzi
Marcos Rodriguez
Victor Roman
Jonathan Rosario
Elizabeth Rose
McKayla Rousseau
Britney Russell
Joshua Selent
Elizabeth Sender
Raza Shah
Husnian Shah
Chloe Shea
Blake Silvestri
Christina Sousa
Lacey Spencer
Andrew Strong
Robert Stallworth IV
Abigail Sweet
Nautika Taylor
Amanda Tempe Desjardins
Julia Thibault
Nicole Vater
Jared Vitale
Angela Vongsavath
Janet Walsh
Declan Whitted
Shannon Williams
Hannah Wright
Gregory Zeibig

ZOOM

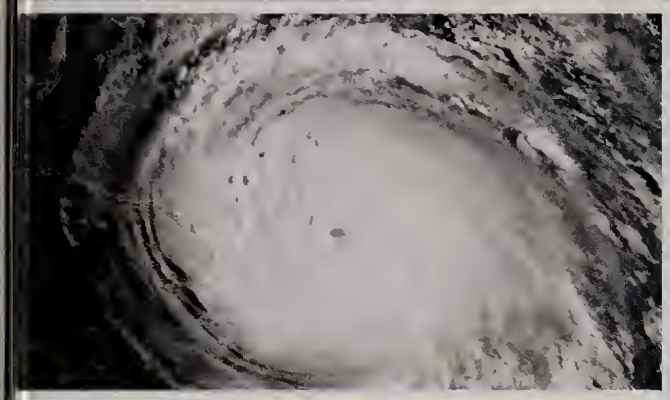

A YEAR IN REVIEW
2017-18

Lifetouch Yearbooks

HEADLINE NEWS

A SERIOUS AWARD THAT'S ALL FUN AND GAMES

Every year the National Toy Hall of Fame inducts the toys and games that "have inspired creative play and enjoyed popularity over a sustained period." This year, top honors went to the classic board game Clue, the paper airplane and the innovative, window-saving Wiffle Ball.

© Image Source Pink/Thinkstock

BIG BEN ENTERS 4-YEAR SILENCE

Big Ben, the Great Bell of London's most famous clock tower, has been ringing on the hour, every hour, for 157 years. No longer. Big Ben went silent for an expected 4 years for much-needed repairs. Workers will replace the roof, give the clock tower a more vibrant color and replace some of the enclosure materials with glass, allowing visitors to easily view the bell.

REMEMBERING THE STARS WE'VE LOST

They bring us hope, inspiration and joy — and sadness when they're gone. In 2017, we lost Bruce McCandless II (age 80), known for the first untethered flight in space, actor David Cassidy (age 67) of Partridge Family Fame, former MLB pitcher Roy Halladay (age 40) from a tragic plane crash and Tom Petty (age 66), one of rock music's greatest legends.

© Joe Seer/Shutterstock.com
© Photo Works/Shutterstock.com

CHANCE THE RAPPER RAISES $1M FOR CHICAGO SCHOOLS

Chance the Rapper, a native Chicagoan and musician, donated $1 million to his hometown's public school system for arts and after-school programming. Chance wanted to create a "call to action" and raise awareness for better funding in the city's schools.

© Timothy Hiatt/Getty Images

REPUBLICAN TAX OVERHAUL BIGGEST IN 30 YEARS

By passing tax reform legislation, Republicans achieved their largest victory since gaining control of Congress and the White House. The $1.5 trillion bill lowers corporate taxes and provides temporary tax relief for individual taxpayers. On December 22, it was signed into law.

© NOAA/CIRA

HURRICANES DEVASTATE TEXAS, FLORIDA, AND PUERTO RICO

Hurricanes Harvey, Irma and Maria battered Texas, Florida and Puerto Rico this year, with September setting a record for most active month. The closely-spaced disasters caused an estimated $300 billion in damage, prompting the Federal Emergency Management Agency (FEMA) to deploy about 85% of its personnel to affected areas, providing support and funding for rebuilding efforts.

© Kevin Key/Shutterstock

DEVASTATING CALIFORNIA WILDFIRES

Devastating wildfires raged through California in late 2017, destroying neighborhoods and livelihoods. Damage estimates topped $10 billion, over 100,000 people were evacuated, and the Thomas Fire in Ventura and Santa Barbara Counties burned an area larger than New York City, Washington D.C. and San Francisco combined.

© Gian Sapienza/iStock

MOURNS TRAGEDY IN LAS VEGAS

Sadness and shock swept the world as details of the October 1 tragedy at the Route 91 Harvest music festival in Las Vegas were revealed. In the midst of senseless violence that took 58 lives, the grace of everyday heroes shined. Marine veteran Taylor Winston drove dozens of victims to the hospital. Jonathan Smith rushed 30 people to safety. Carly Krygier became a human shield to protect her four-year-old daughter, Blayke, and Lindsay Lee Padgett turned her truck into a makeshift ambulance.

HEADLINE NEWS

GREAT PYRAMID VOID STUMPS SCIENTISTS

The Great Pyramid of Giza is one of the oldest archaeological wonders, yet it still produces new mysteries. Outfitted with high-tech equipment, researchers uncovered a previously unknown empty 100-foot-long space inside the pyramid. One archaeologist called it "the discovery of the century," though its purpose is unknown. There are no easy answers, either, as protections over the pyramid prevent intrusive excavation.

© WitR/iStock/thinkstock

© sippakorn/Shutterstock.com

VOLVO GOING ALL-IN ON ELECTRIC

Swedish automaker Volvo announced that its new car models from 2019 onward will be all-electric or hybrid, making it the first major automaker to move towards completely phasing out the traditional combustion engine.

© fabiototo/iStock/thinkstock

BIOFORTIFIED BANANAS COULD SAVE LIVES

Australian scientists have developed a banana rich with pro-vitamin A that could save hundreds of thousands of children who die each year from a deficiency of the essential nutrient. Farmers in Uganda, a nation whose population is significantly affected by vitamin A deficiency, plan to begin growing the bananas in 2021.

A ROYAL ENGAGEMENT

Queen Elizabeth II's grandson, Prince Harry, announced his engagement to actress Meghan Markle on November 27. While Markle's American origins make the pair unusual among British royalty, "at the end of the day, it's really simple," she says, "We're two people who are really happy and in love." Their wedding is set for spring 2018.

Tang/WireImage/Getty Images

OPIOID EPIDEMIC ESCALATES

Every day, more than 90 Americans die after overdosing on opioids, a number that has quadrupled since 1999. Over-prescribing, misuse and addiction to opioids affects public health, social and economic welfare. In late October, the Department of Health and Human Services declared it a national public health emergency.

survivors' march

BREAKING THE SILENCE

Time magazine's Person of the Year went to the "Silence Breakers," women and men who came forward with stories of sexual harassment and assault. Their voices augmented the #metoo social media movement, as well as the Time's Up initiative, which seeks to raise awareness and money to defend victims of sexual harassment, assault and inequality.

© Gabriel Olsen/WireImage/Getty Images

© agsandrew/iStock/Thinkstock

AI SAFETY SPARKS DEBATE

Artificial Intelligence (AI), influences everything from scanning badges, to surfing the internet, using apps and home sensor systems. Companies like Google, Facebook and Amazon use the collected data to get a sense of our behavior, which has technology leaders divided. Others aren't as worried, but caution that it's critical to understand how it influences privacy and personal freedom.

TENSIONS RISE OVER NORTH KOREA

2017 brought an escalation in tensions between North Korea and the United States. Kim Jong Un launched multiple ballistic missile and nuclear tests, while also politicizing the 2018 Winter Olympic Games in neighboring South Korea. President Trump responded with heated speeches and Twitter posts directed at the North Korean leader.

NEW DISCOVERIES

PALEONTOLOGISTS PICK BONE WITH HUMAN HISTORY

Paleontologists now have evidence that humans were in North America earlier than previously thought. Much, much earlier. At a dig site in California, scientists dated the remains of mastodon bones at 130,000 years. Researchers were stunned to discover that the bones had been manipulated using man-made tools, evidence that humans were first in the region around 115,000 years earlier than anyone believed.

© David McNew/Contributor/Getty Images

© 3000ad/iStock/Thinkstock

MARS OR BUST!

Four male and two female NASA researchers emerged in September after eight months of isolation in a Mars-like environment on a Hawaiian volcano. Crew members wore space suits, ate freeze-dried or canned food and had communications with the outside world delayed by 20-minutes — the time it takes for signals to get from Mars to Earth. The experiment was part of NASA's plans to send humans to Mars by 2033.

YOUR DOG IS TRYING TO TELL YOU SOMETHING

No, your dog isn't looking at you like that just because he wants food. A new study shows that our canine friends produce two times the facial expressions when we look at them, even without food. They specifically raise their eyebrows, making what we call "puppy dog eyes." It's the first evidence of non-primates communicating via facial gestures.

GRIZZLY BEARS' FUTURE GROWS BRIGHTER

In the 1800s, grizzly bears numbered around 50,000 across the continental U.S. By the 1950s, they were nearly extinct. Since then, federal protections have grown the population to around 2,000 grizzlies, enough that the bear has officially been removed from the endangered species list.

© DCrane08/iStock/Thinkstock

© ocrepair/iStock/Thinkstock

THAT'S ONE BIG CHUNK OF ICE

Weighing one trillion tons and comparable to the state of Delaware in size, a massive iceberg broke free from Antarctica's Larsen C ice shelf, reducing the shelf's size by 12%. Although icebergs break away from arctic shelves naturally, there is debate about the role of climate change in arctic shelf fragmentation.

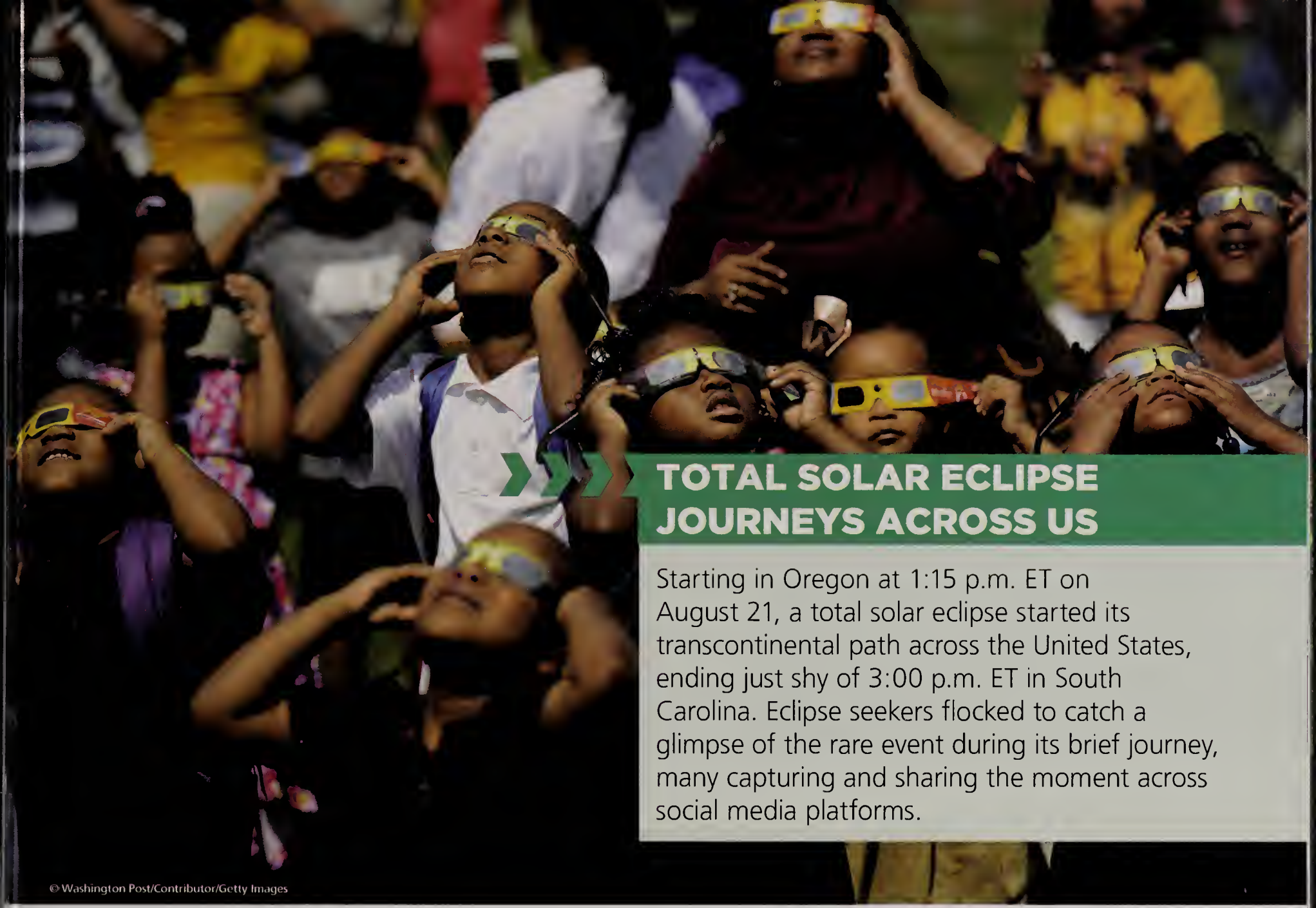

© Washington Post/Contributor/Getty Images

TOTAL SOLAR ECLIPSE JOURNEYS ACROSS US

Starting in Oregon at 1:15 p.m. ET on August 21, a total solar eclipse started its transcontinental path across the United States, ending just shy of 3:00 p.m. ET in South Carolina. Eclipse seekers flocked to catch a glimpse of the rare event during its brief journey, many capturing and sharing the moment across social media platforms.

© Giorez/iStock/thinkstock

CONSTRUCTION CREW DIGS UP THE PREHISTORIC PAST

A construction crew uncovered something very unexpected and very old while working on a project for the city of Thornton, CO: A triceratops fossil dating back 66 million years. The discovery includes the remains of a triceratops skull, only 1 of 3 ever found in the region. Unsurprisingly, construction ceased immediately while archaeologists continued the excavation.

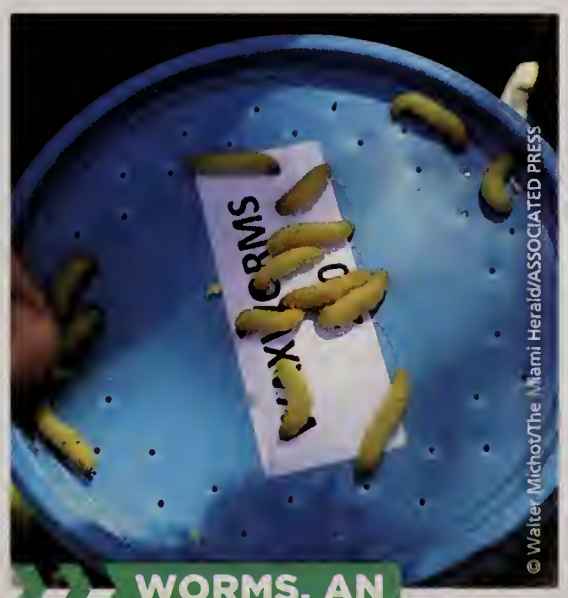

© Walter Michot/The Miami Herald/ASSOCIATED PRESS

WORMS, AN UNLIKELY HERO

Over a trillion polyethylene bags are produced every year, and each takes up to 100 years to break down. Scientists may have found a unique solution to this environmental problem. It turns out that 100 wax worms can chow down 92 milligrams of a plastic in 12 hours. Researchers are studying how the worms digest the plastic and will attempt to replicate it.

GIRL SCOUTS ADD STEM BADGES

The Girl Scouts of the USA added 23 new badges related to STEM (Science, Technology, Engineering and Math) this year. The organization's 1.8 million members can earn badges by creating algorithms or learning about cybersecurity and programming robots.

© AP Photo/Patrick Semansky

TOP TECHNOLOGY

© Alekseí Potov / Shutterstock.com

HIGH-TECH CARS GET BIG PRICE CUT

Automaker Elon Musk announced via Twitter that Tesla's new Model 3 passed its regulatory approvals for production two weeks ahead of time. The Model 3 is the latest in Tesla's line of electric self-driving cars and represents the company's first major attempt to make them more affordable. The $35,000 price tag and quality of performance generated more than 400,000 pre-orders.

© chrisjohnsson/iStock
© chrisjohnsson/iStock
© chrisjohnsson/iStock

NINTENDO SWITCHES IT UP

Nintendo's latest game console, the Switch, has been a hit with consumers and reviewers, selling over 10 million units worldwide. The company also increased its focus on the mobile experience, with iOS and Android games like Super Mario Run. It all paid off as Nintendo expects revenue of nearly $2 billion, for its best year since 2010.

VIDEO STREAMING VIEWERSHIP IS MASSIVE

Nowadays, 6 in 10 young adults consume content mostly from video streaming. The appetite for gaming video streaming is also huge, with over 600 million viewers this year. That's more than three times the audience of HBO and ESPN combined.

iPHONE PRICES SET NEW BAR

The first iPhone was released in 2007 for $499. Since then, prices have climbed steadily. This year's latest iPhone X (pronounced 10), is the most expensive at $999. The price includes changes to many of the phone's signature features, such as a bigger/thinner/brighter screen, an edge-to-edge display and the new "Face ID" security technology.

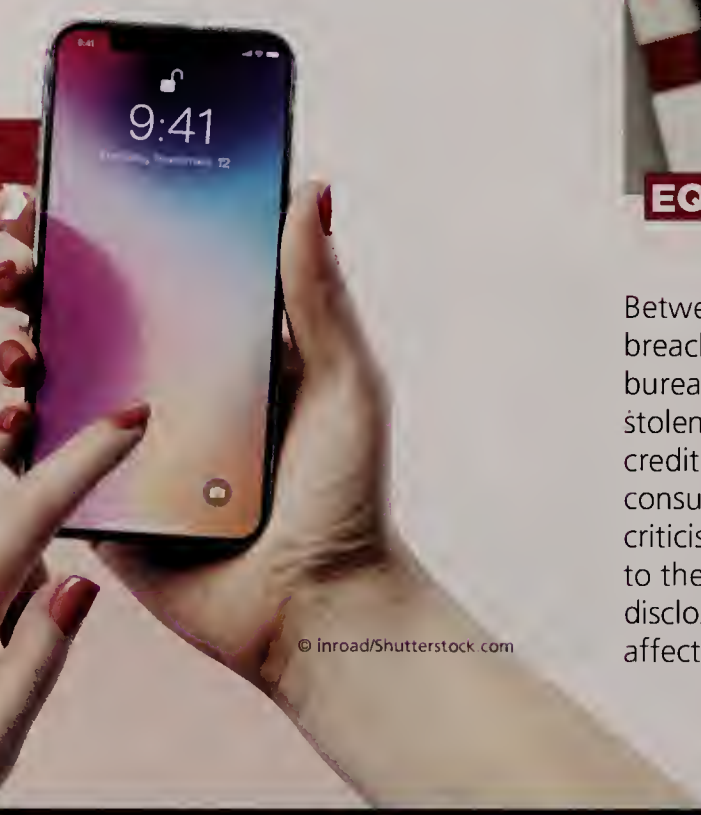

© inroad/Shutterstock.com

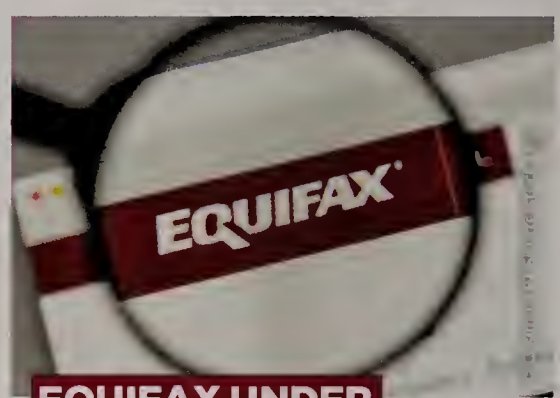

EQUIFAX UNDER FIRE

Between May and July, hackers breached servers belonging to credit bureau Equifax. Sensitive data was stolen, including the social security and credit card numbers of 143 million U.S. consumers. Equifax came under intense criticism for security oversights leading to the breach, the delay in public disclosure and communication with affected customers.

AMAZON GOES BANANAS FOR WHOLE FOODS

Amazon's purchase of organic grocery chain Whole Foods for nearly $14 billion marks its first foray into brick-and-mortar stores. The online retail giant's stock rose 3% with the news and its plan to shake up the grocery industry has already started with lower prices, new benefits for members and speedy delivery.

© Philip Arno Photography/Shutterstock.com

FACEBOOK FIXES FACT FAKERY

Facebook is taking steps to stop the spread of fake news on its social media platform. The company is now banning sites they believe are sources of fake news, regulating content shared by suspected individuals and putting more people in charge of the site's news feed.

CRYPTO CRAZE

Cryptocurrency has turned into a financial and cultural phenomenon this year. Bitcoin, the mysterious digital currency, had a startling gain of 1,700% in 2017. Bitcoin and its like have prompted a debate among investors whether they are just a bubble or a permanent mainstay of our economy.

© traviswolfe/iStock/Thinkstock

ALL STARS

PENGUINS FLEW THE DISTANCE FOR STANLEY CUP

The Pittsburgh Penguins won the Stanley Cup for the second year in a row, with a late-game goal by Patric Hornqvist resulting in a 2-0 shut out. What's more, they pulled it off without their best defenseman, Kris Letang.

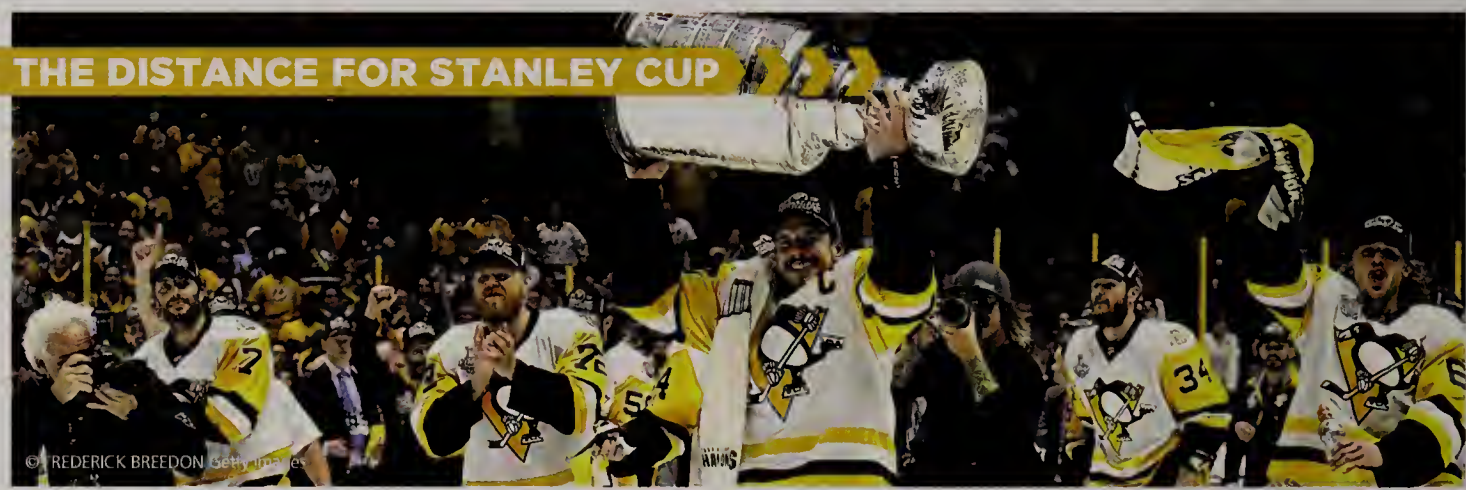

© FREDERICK BREEDON/Getty Images

© SHAUN BOTTERILL/Getty Images

FEDERER OVERWHELMS AT WIMBLEDON

Roger Federer took home another title at Wimbledon this year, his first since 2012. He is also the first to win the title without dropping a set since 1976 and Federer's eight championship wins shatter the record he held with Pete Sampras. All despite being the oldest man to win at the All England Club in the Open era.

© ROB [illegible]R/Getty Images

JAPAN CLOBBERS TEXAS IN LITTLE LEAGUE WORLD SERIES

Japan went head to head with Texas for the Little League World Series and won in a big way, closing out the final game 12-2. That's Japan's fourth Little League World Series title win in six years.

MLB WORLD SERIES OF ASTRONOMICAL IMPACT

The 2017 World Series between the Houston Astros and the Los Angeles Dodgers was one for the books. Game 5, considered among the best ever, was the second longest World Series game in history and the first to feature 6 game-tying home runs. Ultimately, the Astros won their first World Series title in the seventh game by a score of 5-1.

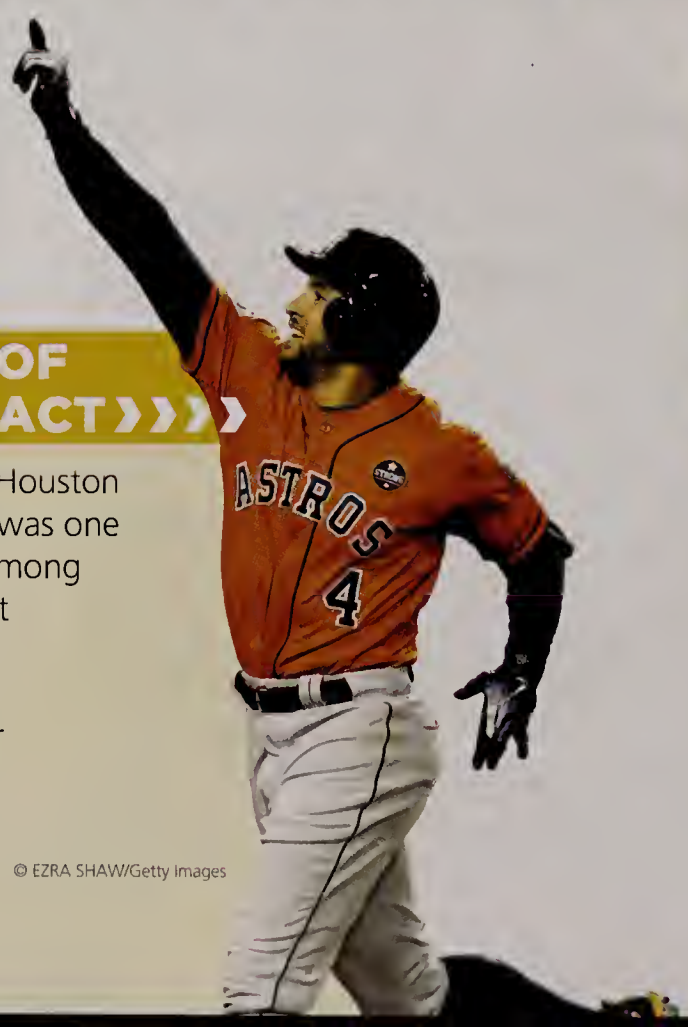

© EZRA SHAW/Getty Images

© CHRISTOPHER LEVY/CASWAP

ANANYA VINAY SPELLS HER WAY TO VICTORY

"Marocain" is a dress fabric of ribbed crepe, made of silk or wool. It's also the word that won Ananya Vinay this year's Scripps National Spelling Bee. Her secret? "I just focused on my word and tried to spell it right," she said.

EAGLES SOAR PAST PATRIOTS

The underdog Philadelphia Eagles won their first world championship in an offensive classic over the New England Patriots 41-33 in Super Bowl 52. The two teams combined for 1,151 yards, shattering the record for most in any postseason game. Quarterback Nick Foles, who started the year as the Eagles backup, ended as the game's MVP by throwing for 373 yards and three touchdowns. In a trick play, he also became the first player in Super Bowl history to throw and catch a touchdown in the same game.

LYNX NAB WNBA CHAMPIONSHIP TITLE ONCE AGAIN

The Minnesota Lynx are the WNBA champs once again, redeeming themselves after last year's devastating loss to the Los Angeles Sparks. Falling behind 2-1 in the series, the Lynx came back to win Games 4 and 5, capturing the title. That gives the team 4 championships in 7 years, making them Minnesota's most successful professional franchise.

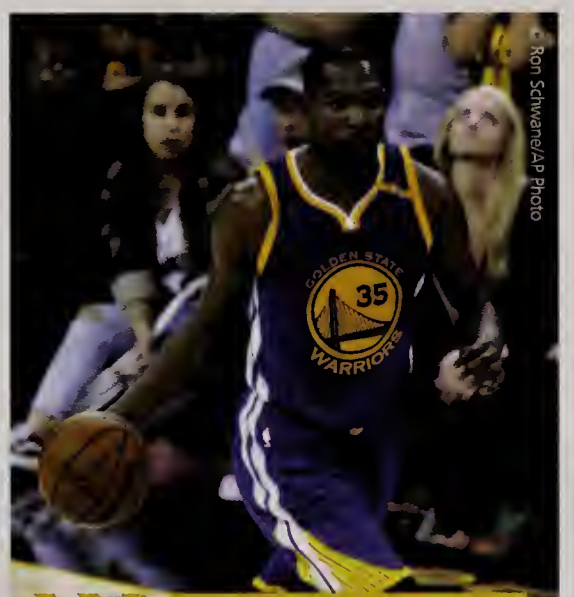

Ron Schwane/AP Photo

GOLDEN STATE WARRIORS STUN CAVS IN NBA FINALS

The Golden State Warriors became 2016-17 NBA champions after beating the Cleveland Cavaliers 129-120, finishing the series 4-1. Kevin Durant averaged 35.2 points for the Warriors and was named the 2017 Bill Russell NBA Finals MVP.

TOP CHARTS

BRUNO MARS OUTSHINES AT AMERICAN MUSIC AWARDS

Bruno Mars didn't attend the 2017 American Music Awards, but that didn't stop him from becoming the night's biggest winner. Mars picked up 7 awards, including Artist of the Year, Video of the Year, Favorite Male Artist and Favorite Album in the Pop/Rock category. Selena Gomez provided one of the night's top moments as she took to the stage in her first performance since receiving a kidney transplant.

© CHRISTOPHER POLK/AMA2015/Getty Images for dcp

© GP Images/Getty Images

BIGGEST MOVIE BLOCKBUSTERS OF 2017

The Top 3 highest grossing movies of the year raked in nearly $1.5 billion from U.S. moviegoers. So, what dominated the box office and likely your allowance? *Star Wars: The Last Jedi*, *Beauty and the Beast* and *Wonder Woman*.

©TAYLOR HILL/FilmMagic/Getty Images

A NIGHT OF MUSIC AND UNITY AT THE 51ST CMAS

The CMA Awards were a night of celebration, remembrance and unity in the aftermath of recent gun violence. Host Carrie Underwood opened the evening by saying, "Tonight, we're going to do what families do: come together, pray together, cry together, and sing together, too." Against that emotional backdrop, Garth Brooks won Entertainer of the Year and Chris Stapleton took home Album of the Year.

KENDRICK LAMAR DOMINATES AT THIS YEAR'S VMAS

Kendrick Lamar's "Humble" won Video of the Year at the 2017 MTV Video Music Awards. It also collected "moonman" statues for Best Cinematography, Best Art Direction and Best Visual Effects. Other winners included Ed Sheeran for Artist of the Year and Khalid for Best New Artist.

© JORDAN STRAUSS/Invision/AP

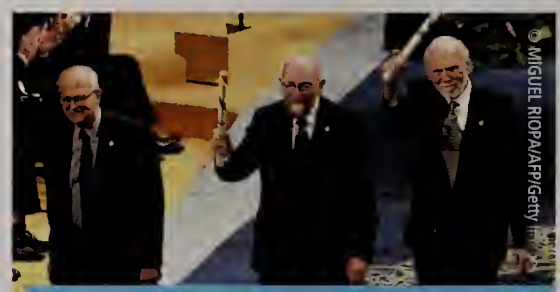

© MIGUEL RIOPA/AFP/Getty Images

NOBEL PHYSICS PRIZE PROVES EINSTEIN RIGHT

This year's Nobel Prize in physics went to Rainer Weiss, Kip Thorne and Barry Barish, for observing gravitational waves for the first time. These waves, caused by a collision of two black holes, were predicted by Albert Einstein's general theory of relativity over a century ago. It just took 1.3 billion years for the waves to arrive at the Laser Interferometer Gravitational-Wave Observatory in the U.S.

WONDER WOMAN WON BIG AT TEEN CHOICE

Wonder Woman dominated this year's Teen Choice Awards, taking home iconic surfboard trophies for Choice Action Movie, Choice Action Movie Actress (Gal Gadot) and Choice Action Movie Actor (Chris Pine).

ON THE BOOKSHELF IN 2017

Every year, thousands of books are published for kids and young adults. Some rise to the top, like these notable titles on several "Best Of" lists:

- *Here We Are: Notes for Living on Planet Earth*, by Oliver Jeffers
- *She Persisted: 13 American Women Who Changed the World*, by Chelsea Clinton and Alexandra Boiger
- *Turtles All the Way Down*, by John Green
- *We're All Wonders*, by R.J. Palacio

© JORDAN STRAUSS/Invision/AP

THE HANDMAID'S TALE SWEEPS THE EMMYS

The Handmaid's Tale was the big winner at the 69th annual Primetime Emmy Awards, hosted by Stephen Colbert. The dystopian series captured eight trophies, including Outstanding Drama Series and Outstanding Lead Actress in a Drama Series for star Elizabeth Moss. Other memorable moments included Julia Louis-Dreyfus making history by winning her sixth Emmy for Veep, the most won by any performer for a single role.

ON TREND

FASHION TRENDS
FLASHY SNEAKERS
© tora1983/iStock/Thinkstock

MILLENNIAL PINK

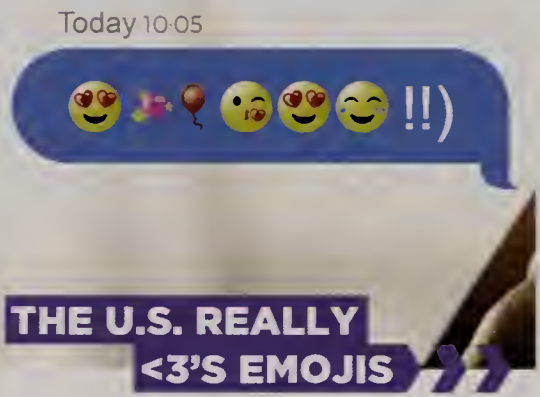

THE U.S. REALLY <3'S EMOJIS

We are an emoji-crazed country, according to a current survey. Texters in the United States used emojis in 50-75% of messages, tying Trinidad for most use worldwide. Which one is our favorite? That prize goes to the Tears of Joy emoji!

© MATT ROURKE/AP

CULINARY CRAZINESS

Every year has its handful of weird food trends, but this year's might just take the cake. Drinks mixed with unicorn colors, eggs baked to look like a cloud and ice cream dyed deep black using charcoal are all popular on photo sharing apps.

DIY SLIME TIME!

Nickelodeon has been dumping, dousing and dripping slime on celebrities, actors and game show contestants for years. Now the goopy action can be found in kids' homes, with do-it-yourself slime tutorials popping up throughout social media.

© jarabee123/iStock/Thinkstock

THE COLOR OF THE FUTURE IS HERE

Pantone® selected Ultra Violet as its Color of the Year, praising the visionary, creative and complex qualities that point us toward the future. As with previous winners, expect to see Ultra Violet pop up in cosmetics, fashion and home furnishings around the country.

SPINNING OUT OF CONTROL!

Fidget spinners started as an invention to help kids pay attention by giving them something to, well, fidget with. The toy, which doesn't need much space while keeping hands busy, quickly became a sensation despite being a distraction in school classrooms. By mid-summer, manufacturers had shipped over 200 million fidget spinners to fans across the nation.

2017 ACCORDING TO GOOGLE

Want to know what most people were thinking about this year? You don't need to be a mind reader, you just need Google. According to the search engine's year-end ranking of 2017's most popular trends, "Hurricane Irma" topped the list with "iPhone 8" and "iPhone X" coming in second and third place.

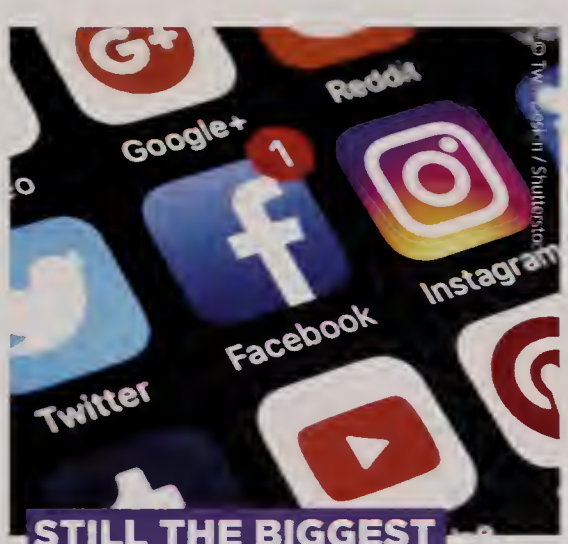

STILL THE BIGGEST IN SOCIAL APPS

Facebook, Snapchat and Instagram have dominated the social app scoreboard in every age group for years. While Facebook remains the leader, usage has been down 3.4% since 2016 as younger users favor newer and more visual communications platforms.

FUN & GAMES

SPOT THE DIFFERENCES

Find the six differences between these two photos

WORD SCRAMBLE

Unscramble these words from the pages of Zoom!

NIRAHUREC

_____

MAYDPIR

_____

ORETSICRTP

_____

ALURT ELVOIT

_____

DWROEN MWNAO

_____

TNNOEDIN

_____

WORD PLAY

Solve each word puzzle by determining the correct phrase.

XQQQME

_____

_____

MILL1ON

_____

READ

_____

FA ST

_____

MEAL

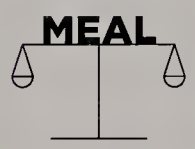

_____

Answers: SPOT THE DIFFERENCES 1. Spoon added to saucer. 2. Different patterned notebook. 3. Striped binder clip. 4. No words on keyboard. 5. Different pencil in left corner. 6. Pen on top of notebook. WORD SCRAMBLE Hurricane, Pyramid, Triceratops, Ultra Violet, Wonder Woman, Nintendo. WORD PLAY Excuse Me, Fork in the Road, One in a Million, Read Between the Lines, Fast Break, Well Balanced Meal.

© 2018 Lifetouch National School Studios Inc.

Front Cover Photo Credits: © NOAA/CIRA, © Sipa USA via AP, © chrisjohnsson/iStock, © Zach Pagano/NBC/NBCU Photo Bank via Getty Images, © J2R/iStock/Thinkstock, © muratart/Shutterstock